

Young Adult

Household Composition

Universe: All

Time: Varies by number of household members

Contents: Information about the household

Any other members in the HH?

No

Yes

- Name
- Relationship
- Age of each member

Then go to Section 2

Section 2 - Family Background

Universe: All

Time: Can be long if R has moved frequently or is a new Young Adult

Contents: Migration: parental contact; characteristics of father, race and ethnicity; religion

All Rs answer some questions in this section, then go to Section 3

Section 3 - Dating and Relationship History

Universe: All

Time: Can be long if R is married, cohabiting, or in a serious relationship

Contents: Dating marriage/cohabitation history, spouse/partner occupation, quality of current relationships

All Rs answer some questions in this section, then go to Section 4

Section 4- Regular Schooling

Universe: All

Time: Shortest if R is not enrolled in school, medium if R is in college, longest if R is in high school

Contents: Enrollment status, highest grade attended/completed, dates of attendance, degrees received, details about school experiences and/or college applications and funding

All Rs answer some questions in this section, then go to Section 5

Section 5 - Military

Universe: Rs over 16 years of age

Time: Short

Contents: Name of military branch, dates of entry and exit, jobs and training, satisfaction with military

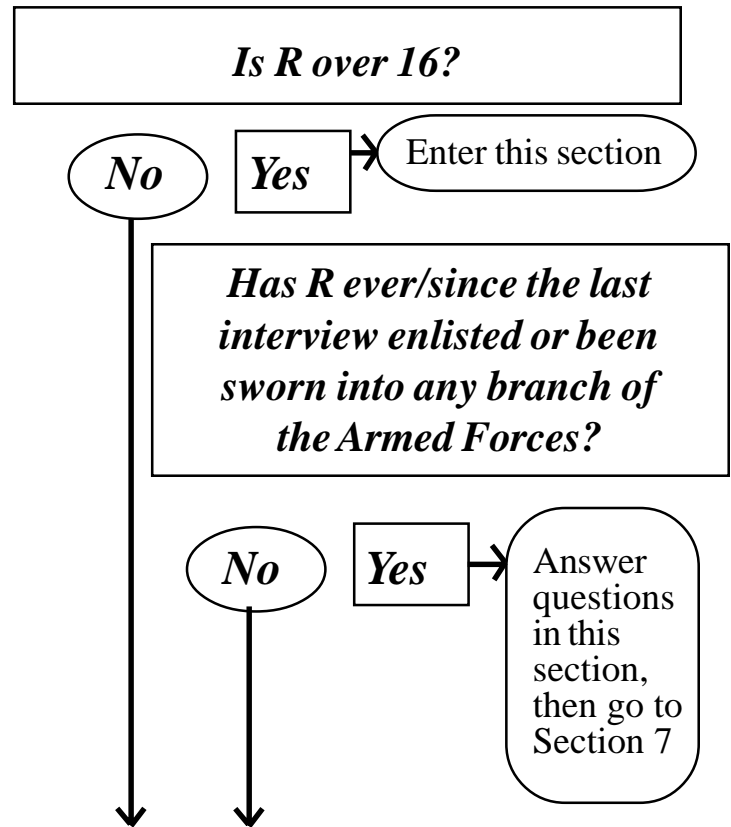

Section 7 - Jobs/Employer Supplements

Universe: All

Time: Depends on number of jobs R has had since date of last interview

Contents: Name, dates of employment and hours worked for each employer, additional details asked for jobs of greater duration, most detail asked about current/most recent employer

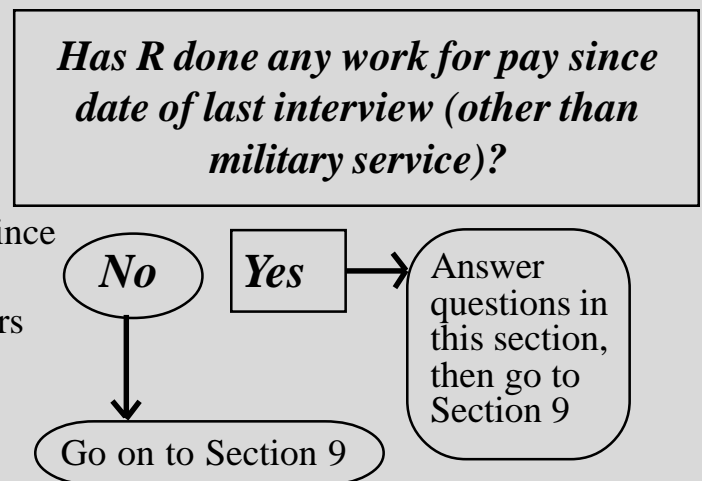

Section 9 - Last Job Lasting Two Weeks or More

Universe: Rs with no civilian or military jobs since date of last interview

Time: Short

Contents: Name of employer, date of employment, usual activities/duties

Did R report no active military Service and no employers since DLI?

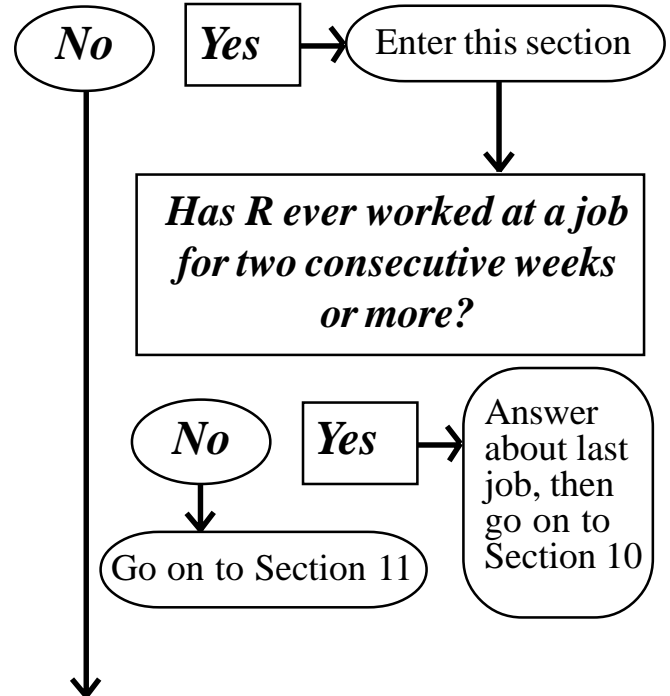

Section 10 - First Significant Job After Leaving High School

Universe: First time Young Adults who dropped out of school before the last interview

Time: Short

Contents: Name of employer, date of employment, usual activities/duties, wages

Is R a new YA who dropped out of School before DLI?

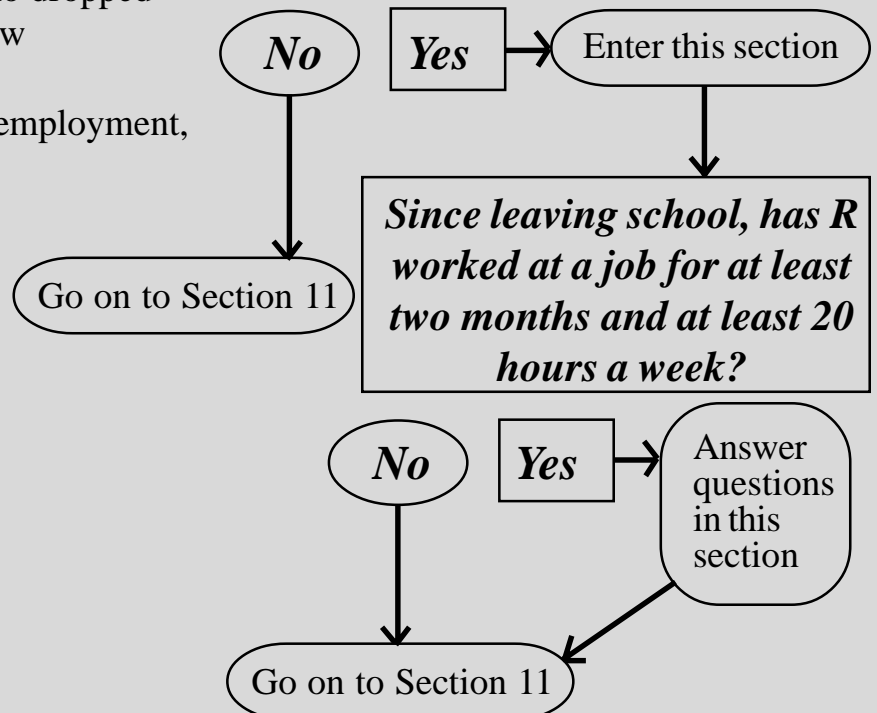

Section 11 - Other Training

Universe: All

Time: Short

Contents: Type of most recent job training, details about training, professional certificates or licenses received

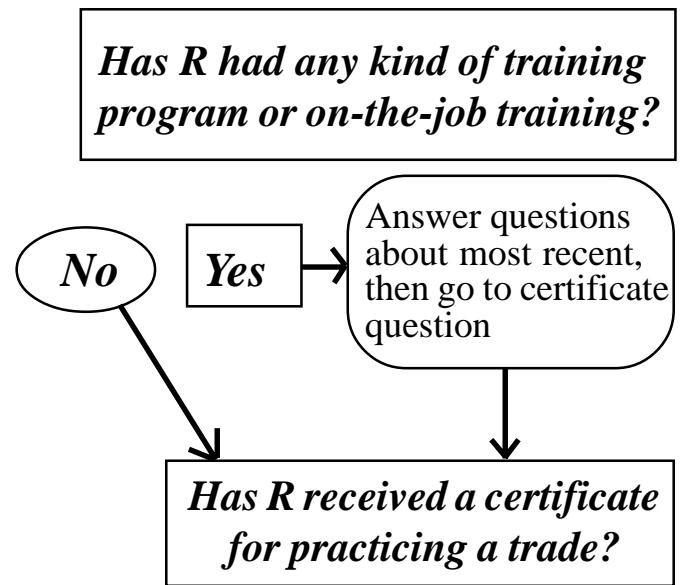

Section 12 - Fertility

Universe: All

Time: Short for Rs with no children, longest for female Rs with child(ren) born since DLI

Contents: Verification of children born before DLI, new children (since DLI); birth, health, and residence of biological children; future childbirth plans

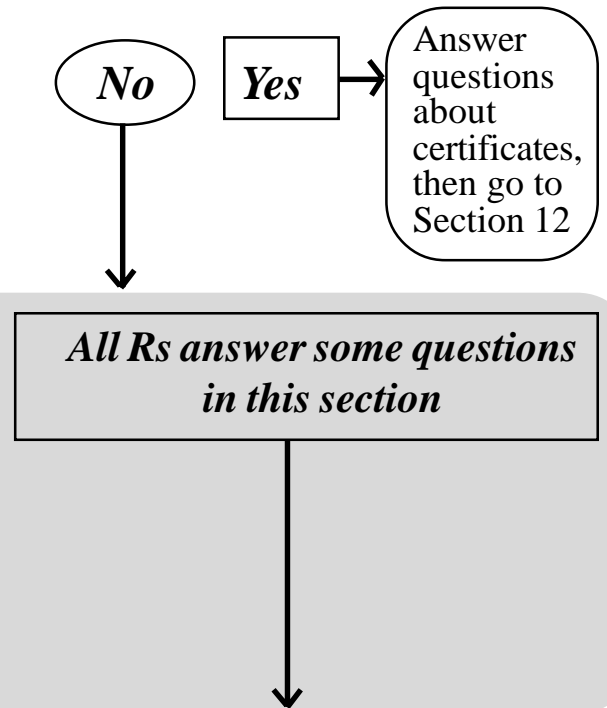

Section 13 - Children in the Household

Universe: Rs with children living in the household

Time: Depends on number of children

Contents: Parental interaction with children in the household, payment for/problems with childcare

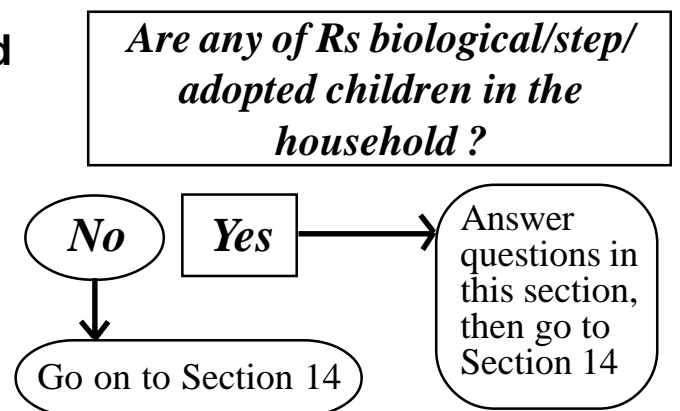

Section 14 - Health

Universe: All

Time: Medium

Contents: Asthma, health limitations, recent illnesses and accidents, menstruation, visits to healthcare professionals, height and weight, health insurance coverage

All Rs answer some questions in this section



Section 15 - Income and Assets

Universe: All

Time: Shortest if R is single and financially dependent; longest if R is married and financially independent

Contents: Rs (and spouse/partner's) income, child support, reciprocity, home and auto ownership, debts, financial hardship

All Rs answer some questions in this section



Section 16 - Attitudes

Universe: All

Time: Long

Contents: Attitudes about: self-esteem, depression, mastery, and risk-taking

All Rs answer some questions in this section



Self Report Section

Universe: All

Time: Varies, can be long

Contents: Family relationships, substance use/abuse, computer usage, sex education, sexual experience, neighborhood quality, deviance, volunteer work, and future goals

All Rs answer some questions in this section



Go on to Q17 - Locator

Q17 - Locator

Universe: All

Time: Medium

Contents: Addresses and phone numbers of R's contact people

All Rs answer some questions in this section

```
graph TD; A["All Rs answer some questions in this section"] --> B["Interviewers fill out this section for all Rs"]; B --> C["Exit"];
```

QIR - Interviewer Remarks

Contents: Information about problems or confusion that came up during the interview

Interviewers fill out this section for all Rs

Exit