

This Survey is Authorized by Title 29 USC 2
OMB: 1220-0109
EXPIRES: 12/31/02

NATIONAL LONGITUDINAL SURVEY OF YOUTH/1979 COHORT

CHILD SELF-ADMINISTERED SUPPLEMENT

**FOR NLSY79 FEMALE RESPONDENT'S OWN
CHILDREN LIVING IN HOUSEHOLD**

FOR

Ages 10 – 14 by December 31, 2002

2002

ROUND TWENTY

NLSY79 2002 Survey

*Paper version of the NLSY79 2002 Child Self-Administered Supplement that was
administered as a CAPI instrument in the field.*

October 2003

Prepared by the Center for Human Resource Research at The Ohio State University under a contract
with the U.S. Department of Labor, Bureau of Labor Statistics, with funds provided by the
National Institute of Child Health and Human Development.

2002 NLSY79 Child Survey
Child Self-Administered Supplement (CSAS)

TABLE OF CONTENTS

PRELIMINARIES	1
FAMILY DECISIONS & INTERACTION.....	5
DEPRESSION.....	23
ACTIVITIES & TIME USE	27
DELINQUENT BEHAVIOR.....	39
RELIGION.....	41
FRIENDS.....	42
PEER PRESSURE.....	44
RISK-TAKING	45
SUBSTANCE USE.....	47
DATING & SEX EDUCATION.....	54
COMPUTER USAGE.....	58
INTERVIEWER REMARKS	63
APPENDIX.....	65

Preliminaries

CSAS-Q-START

NLSY79 Round 20

CHILD SELF-ADMINISTERED SUPPLEMENT

VERSION: R20CSAS2002.03.20

PDA

(PRESS <F7> FOR LAPTOP ADMINISTRATION)

Default Next: [CSAS-FNAME](#)

CSAS-FNAME

ENTER CHILD'S FIRST NAME:

Enter Answer:

Default Next: [CSAS-DOB](#)

Lead-In: [CSAS-Q-START](#) [Default]

CSAS-DOB

ENTER CHILD'S DATE OF BIRTH:

Enter Date:

Month Day Year

Default Next: [CSAS-CASECONFIRM](#)

Lead-In: [CSAS-FNAME](#) [Default]

CSAS-CASECONFIRM

STARTING CASE FOR

[CHILD NAME ENTRY], D.O.B.= [DATE OF BIRTH ENTRY].

CASE ID= [CASE ID]

IS THIS CORRECT?

1 YES ... (Go To [CSAS-PERM](#))

0 NO

Default Next: [CSAS-FI-GOBACK](#)

Lead-In: [CSAS-DOB](#) [Default]

CSAS-FI-GOBACK

TO CHANGE NAME OR D.O.B. PRESS "BACK" UNTIL NEEDED SCREEN APPEARS AND FIX THE INCORRECT ENTRY. IF CASE ID [CASE ID] IS INCORRECT -JOT DOWN INCORRECT CASEID FOR LATER USE. PRESS "NEXT" TO CLOSE THE CASE AND TRY AGAIN.

Default Next: [CSAS-EXIT](#)

Lead-In: [CSAS-CASECONFIRM](#) [Default]

CSAS-PERM

INTERVIEWER: (IF YOU HAVE NOT ALREADY DONE SO) ASK MOTHER TO SIGN CONSENT FORM FOR [CHILD NAME ENTRY] TO PARTICIPATE IN THE CHILD SURVEY. RECORD CONSENT STATUS BELOW.

- 1 MOTHER SIGNED FORM ...(Go To [CSAS-AGE-CHK](#))
- 2 MOTHER REFUSED CONSENT

Default Next: [CSAS-PROJID](#)

Lead-In: [CSAS-CASECONFIRM](#) [1:1]

CSAS-AGE-CHK

(([CHILD AGE IN YEARS]<9) OR ([CHILD AGE IN YEARS]>14)

- 1 Yes/Condition applies
- 0 No/Condition does not apply

If Answer = 1 Then GoTo [CSAS-AGE-VERIFY](#)

Default Next: [CSAS-AGE-VRFY2](#)

Lead-In: [CSAS-PERM](#) [1:1]

CSAS-AGE-VERIFY

CALCULATED AGE IS [CHILD AGE IN YEARS] YRS -- OUTSIDE OF THE ELIGIBLE AGE RANGE FOR THIS INSTRUMENT. BACK UP AND VERIFY D.O.B. FOR THIS CASE. IF DATE OF BIRTH IS CORRECT FOR THIS CASE, ENTER "DOB CONFIRMED" HERE AND PROCEED TO CLOSE THE CASE.

Enter Answer:

Default Next: [CSAS-PROJID](#)

Lead-In: [CSAS-AGE-CHK](#) [1:1]

CSAS-AGE-VRFY2

INTERVIEWER - CONFIRM WITH RESPONDENT:

Is s/he [CHILD AGE IN YEARS] years old?

- 1 Yes ...(Go To [CSAS-AGE9CK1](#))
- 0 No

Default Next: [CSAS-R-GOBACK](#)

Lead-In: [CSAS-AGE-CHK](#) [Default]

CSAS-R-GOBACK

INTERVIEWER: CHECK DIFFERENCE AND VERIFY CASE INFORMATION. PRESS "BACK" UNTIL NEEDED SCREEN APPEARS AND FIX ANY INCORRECT ENTRY. OTHERWISE, CASE WILL BE CLOSED.

Default Next: [CSAS-PROJID](#)

Lead-In: [CSAS-AGE-VRFY2](#) [Default]

CSAS-AGE9CK1

[CHILD AGE IN YEARS]=9

- 1 Yes/Condition applies
- 0 No/Condition does not apply

If Answer = 1 Then GoTo [CSAS-BEGNEXT](#)

Default Next: [CSAS-CONSENT1](#)

Lead-In: [CSAS-AGE-VRFY2](#) [1:1]

CSAS-CONSENT1

INTERVIEWER (HAND CHILD "CONSENT" CARD) AND READ ALOUD: This part of the survey asks about your activities, experiences, and attitudes. If any question is not clear, the interviewer will help you. You do NOT have to answer any question you would rather not answer.

PRESS "NEXT" TO CONTINUE....

Default Next: [CSAS-CONSENT2](#)

Lead-In: [CSAS-AGE9CK1](#) [Default]

CSAS-CONSENT2

The interviewer does not see your answers and they will not be shown to your parents. Your name is not released to people who use the information in this study. Your answers are private and are protected by law. If you have any questions about this, the interviewer will answer them.

PRESS "NEXT" TO CONTINUE....

Default Next: [CSAS-BEGNEXT](#)

Lead-In: [CSAS-CONSENT1](#) [Default]

CSAS-BEGNEXT

INTERVIEWER: CONTINUE TO THE NEXT SCREEN AND GIVE PDA TO CHILD. ASSIST CHILD AS NEEDED.

Default Next: [CSAS-PDA-BEGIN](#)

Lead-In: [CSAS-AGE9CK1](#) [1:1], [CSAS-CONSENT2](#) [Default]

CSAS-PDA-BEGIN

SELF-ADMINISTERED SUPPLEMENT for Ages 10 to 14 by Dec. 31, 2002.Press NEXT to BEGIN

Default Next: [CSAS-P1](#)

Lead-In: [CSAS-BEGNEXT](#) [Default]

CSAS-P1

First, a few practice items. The interviewer can help you with these if you want. (Press NEXT to continue.)

Default Next: [CSAS-P2](#)

Lead-In: [CSAS-PDA-BEGIN](#) [Default]

CSAS-P2

In most questions you will use the stylus (or pointer) to press and choose your answer. Then you will press NEXT to save your answer and go to the next question. (Press NEXT....)

Default Next: [CSAS-P3](#)

Lead-In: [CSAS-P1](#) [Default]

CSAS-P3

Are you a boy or a girl?

Highlight your answer with the stylus. Then press NEXT to continue....

- 1 Male/Boy
- 2 Female/Girl

Default Next: [CSAS-P4](#)

Lead-In: [CSAS-P2](#) [Default]

CSAS-P4

Another type of question uses a number pad. Just press on the numbers to enter your answer....

Default Next: [CSAS-P5](#)

Lead-In: [CSAS-P3](#) [Default]

CSAS-P5

Enter your answer using the number pad:

How old are you?

Enter Answer:

Default Next: [CSAS-P6](#)

Lead-In: [CSAS-P4](#) [Default]

CSAS-P6

Some questions can have more than one answer. For these questions, you can choose all the answers you want to. Let's try one....

Default Next: [CSAS-P7](#)

Lead-In: [CSAS-P5](#) [Default]

CSAS-P7

(Choose all that apply)

What do you like to do after school?

Press NEXT when you are finished....

- 1 Play outside
- 2 Watch TV
- 3 Do homework
- 4 Read
- 5 Go to a friend's house
- 6 Listen to music
- 7 Play video or computer games
- 8 Something else

Default Next: [CSAS-P8](#)

Lead-In: [CSAS-P6](#) [Default]

CSAS-P8

You can press the BACK button to go back one and change your answer if you want to.

For most questions, "Don't Know" (DK) and "Refuse" (R) answer buttons will be displayed at the bottom left of the screen. If you have any trouble, ask the interviewer to help you.

Default Next: [CSAS-P9](#)

Lead-In: [CSAS-P7](#) [Default]

CSAS-P9

Ok, Let's begin!

Default Next: [CSAS001](#)

Lead-In: [CSAS-P8](#) [Default]

Family Decisions & Interaction

CSAS001

Please choose ALL that apply.

Within the last MONTH have you and your parent(s) . . .

- 1 gone to the movies together?
- 2 gone out to dinner?
- 3 gone shopping or to get something for you - such as clothes, books, records, or games?
- 4 gone on an outing together, like to a museum or sporting event?
- 5 gone to church or religious services together?
- 6 none of the above?

Default Next: [CSAS002](#)

Lead-In: [CSAS-P9](#) [Default]

CSAS002

Please choose ALL that apply.

Within the last WEEK have you and your parent(s) . . .

- 1 done things together, such as build or make things, cook, or sew?
- 2 worked on schoolwork together?
- 3 played a game or sport?
- 4 none of the above?

Default Next: [CSAS003](#)

Lead-In: [CSAS001](#) [Default]

CSAS003

Please choose ALL that apply.

What tasks are you regularly expected to help out with in your home? Do you help with...

- 1 straightening your room?
- 2 keeping the rest of the house clean?
- 3 doing the dishes?
- 4 cooking?
- 5 taking out the trash?
- 6 pet care?
- 7 none of the above?

Default Next: [CSAS-AGE9CK2](#)

Lead-In: [CSAS002](#) [Default]

CSAS-AGE9CK2

[CHILD AGE IN YEARS]=9

- 1 Yes/Condition applies
- 0 No/Condition does not apply

If Answer = 1 Then GoTo [CSAS031-INTRO](#)

Default Next: [CSAS004A](#)

Lead-In: [CSAS003](#) [Default]

CSAS004A

In your home, are there any rules about watching television?

- 1 Yes
- 0 No

Default Next: [CSAS005A](#)

Lead-In: [CSAS-AGE9CK2](#) [Default]

CSAS005A

How much say do you have in making the rules about watching television? (That is, how much do you get to help decide about the rules?)

- 1 No say at all
- 2 A little say
- 3 Some say
- 4 A lot of say

Default Next: [CSAS006A](#)

Lead-In: [CSAS004A](#) [Default]

CSAS006A

How often do you argue with your parent(s) about the rules about watching television?

- 1 Hardly ever
- 2 Sometimes
- 3 Often

Default Next: [CSAS004B](#)

Lead-In: [CSAS005A](#) [Default]

CSAS004B

In your home, are there any rules about keeping your parent(s) informed about where you are?

- 1 Yes
- 0 No

Default Next: [CSAS005B](#)

Lead-In: [CSAS006A](#) [Default]

CSAS005B

How much say do you have in making the rules about keeping your parent(s) informed about where you are?

- 1 No say at all
- 2 A little say
- 3 Some say
- 4 A lot of say

Default Next: [CSAS006B](#)

Lead-In: [CSAS004B](#) [Default]

CSAS006B

How often do you argue with your parent(s) about the rules about keeping your parent(s) informed about where you are?

- 1 Hardly ever
- 2 Sometimes
- 3 Often

Default Next: [CSAS004C](#)

Lead-In: [CSAS005B](#) [Default]

CSAS004C

In your home, are there any rules about doing your homework?

- 1 Yes
- 0 No

Default Next: [CSAS005C](#)

Lead-In: [CSAS006B](#) [Default]

CSAS005C

How much say do you have in making the rules about doing your homework?

- 1 No say at all
- 2 A little say
- 3 Some say
- 4 A lot of say

Default Next: [CSAS006C](#)

Lead-In: [CSAS004C](#) [Default]

CSAS006C

How often do you argue with your parent(s) about the rules about doing your homework?

- 1 Hardly ever
- 2 Sometimes
- 3 Often

Default Next: [CSAS004D](#)

Lead-In: [CSAS005C](#) [Default]

CSAS004D

In your home, are there any rules about dating and going to parties with boys and girls?

- 1 Yes
- 0 No
- 2 No, I'm too young - haven't talked about it ...(Go To [CSAS017](#))

Default Next: [CSAS005D](#)

Lead-In: [CSAS006C](#) [Default]

CSAS005D

How much say do you have in making the rules about dating and going to parties with boys and girls?

- 1 No say at all
- 2 A little say
- 3 Some say
- 4 A lot of say
- 5 I'm too young.
- 6 We haven't talked about it yet.

Default Next: [CSAS006D](#)

Lead-In: [CSAS004D](#) [Default]

CSAS006D

How often do you argue with your parent(s) about the rules about dating and going to parties with boys and girls?

- 1 Hardly ever
- 2 Sometimes
- 3 Often
- 4 I'm too young
- 5 We haven't talked about it yet.

Default Next: [CSAS017](#)

Lead-In: [CSAS005D](#) [Default]

CSAS017

Do you live with your biological father, or your stepfather, or neither?

- 1 Biological father ... (Go To [CSAS007A](#))
- 2 Stepfather
- 3 Neither
- 4 Live part-time with biological and part-time with stepfather ... (Go To [CSAS007A](#))

Default Next: [CSAS017A](#)

Lead-In: [CSAS004D](#) [2:2], [CSAS006D](#) [Default]

CSAS017A

Do you (or your mother) ever see, or talk to, your biological father?

- 1 Yes
- 0 No
- 2 My father is deceased

Default Next: [CSAS007A](#)

Lead-In: [CSAS017](#) [Default]

CSAS007A

How often does your mother talk over important decisions with you?

- 1 Often
- 2 Sometimes
- 3 Hardly ever

Default Next: [CSAS008A](#)

Lead-In: [CSAS017](#) [1:1], [CSAS017](#) [4:4], [CSAS017A](#) [Default]

CSAS008A

How often does your mother listen to your side of an argument?

- 1 Often
- 2 Sometimes
- 3 Hardly ever

Default Next: [CSAS009A](#)

Lead-In: [CSAS007A](#) [Default]

CSAS009A

About how often does your mother know who you are with when you're not home?

- 1 Often
- 2 Sometimes
- 3 Hardly Ever

Default Next: [CSAS007B-DADCHK](#)**Lead-In:** [CSAS008A](#) [Default]

CSAS007B-DADCHK

[FLAG - ASK FATHER-RELATED ITEMS?]=1

- 1 Yes/Condition applies
- 0 No/Condition does not apply

If Answer = 1 Then GoTo [CSAS007B](#)**Default Next:** [CSAS007C-DADCHK](#)**Lead-In:** [CSAS009A](#) [Default]

CSAS007B

How often does your father talk over important decisions with you?

- 1 Often
- 2 Sometimes
- 3 Hardly ever

Default Next: [CSAS008B](#)**Lead-In:** [CSAS007B-DADCHK](#) [1:1]

CSAS008B

How often does your father listen to your side of an argument?

- 1 Often
- 2 Sometimes
- 3 Hardly ever

Default Next: [CSAS009B](#)**Lead-In:** [CSAS007B](#) [Default]

CSAS009B

About how often does your father know who you are with when you're not home?

- 1 Often
- 2 Sometimes
- 3 Hardly ever

Default Next: [CSAS007C-DADCHK](#)**Lead-In:** [CSAS008B](#) [Default]

CSAS007C-DADCHK

[FLAG - ASK STEP-FATHER RELATED ITEMS?]=1

- 1 Yes/Condition applies
- 0 No/Condition does not apply

If Answer = 1 Then GoTo [CSAS007C](#)

Default Next: [CSAS010A](#)

Lead-In: [CSAS007B-DADCHK](#) [Default], [CSAS009B](#) [Default]

CSAS007C

How often does your stepfather talk over important decisions with you?

- 1 Often
- 2 Sometimes
- 3 Hardly ever

Default Next: [CSAS008C](#)

Lead-In: [CSAS007C-DADCHK](#) [1:1]

CSAS008C

How often does your stepfather listen to your side of an argument?

- 1 Often
- 2 Sometimes
- 3 Hardly ever

Default Next: [CSAS009C](#)

Lead-In: [CSAS007C](#) [Default]

CSAS009C

About how often does your stepfather know who you are with when you're not home?

- 1 Often
- 2 Sometimes
- 3 Hardly ever

Default Next: [CSAS010A](#)

Lead-In: [CSAS008C](#) [Default]

CSAS010A

Who usually makes the decisions about buying your clothes?
(Choose ALL the people who help decide.)

- 1 You
- 2 Mother
- 3 Father
- 4 Stepfather
- 5 Stepmother
- 6 Grandparent(s)
- 7 Friends
- 8 Someone else not listed here
- 9 No one

Default Next: [CSAS010B](#)

Lead-In: [CSAS007C-DADCHK](#) [Default], [CSAS009C](#) [Default]

CSAS010B

Who usually makes the decisions about how to spend your money?
(Choose ALL the people who help decide.)

- 1 You
- 2 Mother
- 3 Father
- 4 Stepfather
- 5 Stepmother
- 6 Grandparent(s)
- 7 Friends
- 8 Someone else not listed here
- 9 No one

Default Next: [CSAS010C](#)

Lead-In: [CSAS010A](#) [Default]

CSAS010C

Who usually makes the decisions about which friends to go out with?
(Choose ALL the people who help decide.)

- 1 You
- 2 Mother
- 3 Father
- 4 Stepfather
- 5 Stepmother
- 6 Grandparent(s)
- 7 Friends
- 8 Someone else not listed here
- 9 No one

Default Next: [CSAS010D](#)

Lead-In: [CSAS010B](#) [Default]

CSAS010D

Who usually makes the decisions about how late you can stay out?
(Choose ALL the people who help decide.)

- 1 You
- 2 Mother
- 3 Father
- 4 Stepfather
- 5 Stepmother
- 6 Grandparent(s)
- 7 Friends
- 8 Someone else not listed here
- 9 No one

Default Next: [CSAS010E](#)

Lead-In: [CSAS010C](#) [Default]

CSAS010E

Who usually makes the decisions about how much allowance you get? (Choose ALL the people who help decide.)

- 1 You
- 2 Mother
- 3 Father
- 4 Stepfather
- 5 Stepmother
- 6 Grandparent(s)
- 7 Friends
- 8 Someone else not listed here
- 9 No one
- 10 Do not get an allowance

Default Next: [CSAS010F](#)

Lead-In: [CSAS010D](#) [Default]

CSAS010F

Who usually makes the decisions about how much TV you can watch?
(Choose ALL the people who help decide.)

- 1 You
- 2 Mother
- 3 Father
- 4 Stepfather
- 5 Stepmother
- 6 Grandparent(s)
- 7 Friends
- 8 Someone else not listed here
- 9 No one

Default Next: [CSAS010G](#)

Lead-In: [CSAS010E](#) [Default]

CSAS010G

Who usually makes the decisions about your religious training?
(Choose ALL the people who help decide.)

- 1 You
- 2 Mother
- 3 Father
- 4 Stepfather
- 5 Stepmother
- 6 Grandparent(s)
- 7 Friends
- 8 Someone else not listed here
- 9 No one

Default Next: [CSAS011A-INTRO](#)

Lead-In: [CSAS010F](#) [Default]

CSAS011A-INTRO

For the next few items, please think about the time you spend with your MOTHER.
(Press NEXT to continue.)

Default Next: [CSAS011A](#)

Lead-In: [CSAS010G](#) [Default]

CSAS011A

Do you think your mother spends enough time with you?

- 1 Spends enough time with me
- 2 Wish she spent more time with me
- 3 Spends too much time with me

Default Next: [CSAS012A](#)

Lead-In: [CSAS011A-INTRO](#) [Default]

CSAS012A

About how often does your mother miss the events or activities that are important to you?

- 1 Misses events a lot
- 2 Sometimes misses events
- 3 Almost never misses events

Default Next: [CSAS013A](#)

Lead-In: [CSAS011A](#) [Default]

CSAS013A

How close do you feel to your mother?

- 4 Extremely close
- 3 Quite close
- 2 Fairly close
- 1 Not very close

Default Next: [CSAS014A](#)

Lead-In: [CSAS012A](#) [Default]

CSAS014A

How well do you and your mother share ideas or talk about things that really matter?

- 4 Extremely well
- 3 Quite well
- 2 Fairly well
- 1 Not very well

Default Next: [CSAS011B-DADCHK](#)

Lead-In: [CSAS013A](#) [Default]

CSAS011B-DADCHK

[FLAG - ASK FATHER-RELATED ITEMS?]=1

- 1 Yes/Condition applies
- 0 No/Condition does not apply

If Answer = 1 Then GoTo [CSAS011B-INTRO](#)

Default Next: [CSAS011C-DADCHK](#)

Lead-In: [CSAS014A](#) [Default]

CSAS011B-INTRO

Now think about the time you spend with your FATHER....
(Press NEXT to continue.)

Default Next: [CSAS011B](#)

Lead-In: [CSAS011B-DADCHK](#) [1:1]

CSAS011B

Do you think your father spends enough time with you?

- 1 Spends enough time with me
- 2 Wish he spent more time with me
- 3 Spends too much time with me

Default Next: [CSAS012B](#)

Lead-In: [CSAS011B-INTRO](#) [Default]

CSAS012B

About how often does your father miss the events or activities that are important to you?

- 1 Misses events a lot
- 2 Sometimes misses events
- 3 Almost never misses events

Default Next: [CSAS013B](#)

Lead-In: [CSAS011B](#) [Default]

CSAS013B

How close do you feel to your father?

- 4 Extremely close
- 3 Quite close
- 2 Fairly close
- 1 Not very close

Default Next: [CSAS014B](#)

Lead-In: [CSAS012B](#) [Default]

CSAS014B

How well do you and your father share ideas or talk about things that really matter?

- 4 Extremely well
- 3 Quite well
- 2 Fairly well
- 1 Not very well

Default Next: [CSAS011C-DADCHK](#)

Lead-In: [CSAS013B](#) [Default]

CSAS011C-DADCHK

[FLAG - ASK STEP-FATHER RELATED ITEMS?]=1

- 1 Yes/Condition applies
- 0 No/Condition does not apply

If Answer = 1 Then GoTo [CSAS011C-INTRO](#)

Default Next: [CSAS015](#)

Lead-In: [CSAS011B](#) [5:5], [CSAS011B-DADCHK](#) [Default], [CSAS014B](#) [Default]

CSAS011C-INTRO

Now think about the time you spend with your STEPFATHER....
(Press NEXT to continue.)

Default Next: [CSAS011C](#)

Lead-In: [CSAS011C-DADCHK](#) [1:1]

CSAS011C

Do you think your stepfather spends enough time with you?

- 1 Spends enough time with me
- 2 Wish he spent more time with me
- 3 Spends too much time with me

Default Next: [CSAS012C](#)

Lead-In: [CSAS011C-INTRO](#) [Default]

CSAS012C

About how often does your stepfather miss the events or activities that are important to you?

- 1 Misses events a lot
- 2 Sometimes misses events
- 3 Almost never misses events

Default Next: [CSAS013C](#)

Lead-In: [CSAS011C](#) [Default]

CSAS013C

How close do you feel to your stepfather?

- 4 Extremely close
- 3 Quite close
- 2 Fairly close
- 1 Not very close

Default Next: [CSAS014C](#)

Lead-In: [CSAS012C](#) [Default]

CSAS014C

How well do you and your stepfather share ideas or talk about things that really matter?

- 4 Extremely well
- 3 Quite well
- 2 Fairly well
- 1 Not very well

Default Next: [CSAS015](#)

Lead-In: [CSAS013C](#) [Default]

CSAS015

In dealing with you, how often do your mother and father (or the person you think of as your father) agree with each other?

- 1 Always agree
- 2 Usually agree
- 3 Sometimes agree
- 4 Never agree
- 5 I only have one parent ...(Go To [CSAS018D](#))

Default Next: [CSAS016](#)

Lead-In: [CSAS011C](#) [5:5], [CSAS011C-DADCHK](#) [Default], [CSAS014C](#) [Default]

CSAS016

When you answered this last question about how well your mother and father agree, were you thinking about your biological father, (the man who helped create you) or someone else?

- 1 Biological father
- 2 Stepfather
- 3 Someone else

Default Next: [CSAS018-DADCHK](#)

Lead-In: [CSAS015](#) [Default]

CSAS018-DADCHK

[FLAG - ASK FATHER-RELATED ITEMS?]=1

- 1 Yes/Condition applies
- 0 No/Condition does not apply

If Answer = 1 Then GoTo [CSAS018A](#)

Default Next: [CSAS018D](#)

Lead-In: [CSAS016](#) [Default]

CSAS018A

The following questions deal with relations between your mother and your biological father. How often do your biological parents get along well together?

- 1 Never
- 2 Once in a while
- 3 Fairly often
- 4 Very often

Default Next: [CSAS018B](#)

Lead-In: [CSAS018-DADCHK](#) [1:1]

CSAS018B

How often do your biological parents agree about rules about you?

- 1 Never
- 2 Once in a while
- 3 Fairly often
- 4 Very often

Default Next: [CSAS018C](#)

Lead-In: [CSAS018A](#) [Default]

CSAS018C

How often do your biological parents argue?

- 1 Never
- 2 Once in a while
- 3 Fairly often
- 4 Very often

Default Next: [CSAS018D](#)

Lead-In: [CSAS018B](#) [Default]

CSAS018D

How often do you hesitate to talk about your biological father in front of your mother?

- 1 Never
- 2 Once in a while
- 3 Fairly often
- 4 Very often

Default Next: [CSAS018E-DADCHK](#)

Lead-In: [CSAS015](#) [5:5], [CSAS018-DADCHK](#) [Default], [CSAS018C](#) [Default]

CSAS018E-DADCHK

[FLAG - ASK FATHER-RELATED ITEMS?]=1

- 1 Yes/Condition applies
- 0 No/Condition does not apply

If Answer = 1 Then GoTo [CSAS018E](#)

Default Next: [CSAS019A-DADCHK](#)

Lead-In: [CSAS018D](#) [Default]

CSAS018E

How often do you hesitate to talk about your mother in front of your biological father?

- 1 Never
- 2 Once in a while
- 3 Fairly often
- 4 Very often

Default Next: [CSAS018F](#)

Lead-In: [CSAS018E-DADCHK](#) [1:1]

CSAS018F

How often do you feel caught in the middle of your biological parents?

- 1 Never
- 2 Once in a while
- 3 Fairly often
- 4 Very often

Default Next: [CSAS019A-DADCHK](#)

Lead-In: [CSAS018E](#) [Default]

CSAS019A-DADCHK

[FLAG - ASK STEP-FATHER RELATED ITEMS?]=1

- 1 Yes/Condition applies
- 0 No/Condition does not apply

If Answer = 1 Then GoTo [CSAS019A](#)

Default Next: [CSAS020A](#)

Lead-In: [CSAS018E-DADCHK](#) [Default], [CSAS018F](#) [Default]

CSAS019A

The following questions deal with relations between your mother and your stepfather.
How often do your mother and stepfather get along well together?

- 1 Never
- 2 Once in a while
- 3 Fairly often
- 4 Very often

Default Next: [CSAS019B](#)

Lead-In: [CSAS019A-DADCHK](#) [1:1]

CSAS019B

How often do your mother and stepfather agree about rules about you?

- 1 Never
- 2 Once in a while
- 3 Fairly often
- 4 Very often

Default Next: [CSAS019C](#)

Lead-In: [CSAS019A](#) [Default]

CSAS019C

How often do your mother and stepfather argue?

- 1 Never
- 2 Once in a while
- 3 Fairly often
- 4 Very often

Default Next: [CSAS019D](#)

Lead-In: [CSAS019B](#) [Default]

CSAS019D

How often do you hesitate to talk about your stepfather in front of your mother?

- 1 Never
- 2 Once in a while
- 3 Fairly often
- 4 Very often

Default Next: [CSAS019E](#)

Lead-In: [CSAS019C](#) [Default]

CSAS019E

How often do you hesitate to talk about your mother in front of your stepfather?

- 1 Never
- 2 Once in a while
- 3 Fairly often
- 4 Very often

Default Next: [CSAS019F](#)

Lead-In: [CSAS019D](#) [Default]

CSAS019F

How often do you feel caught in the middle of your mother and stepfather?

- 1 Never
- 2 Once in a while
- 3 Fairly often
- 4 Very often

Default Next: [CSAS020A](#)

Lead-In: [CSAS019E](#) [Default]

CSAS020A

How much do you tell your parent(s) about...
...where you are when you are not at home?

- 0 Nothing at all
- 1 Just a little
- 2 Some
- 3 A lot

Default Next: [CSAS020B](#)

Lead-In: [CSAS019F](#) [Default], [CSAS019A-DADCHK](#) [Default]

CSAS020B

How much do you tell your parent(s) about...
...whom you are with when you are not at home?

- 0 Nothing at all
- 1 Just a little
- 2 Some
- 3 A lot

Default Next: [CSAS020C](#)

Lead-In: [CSAS020A](#) [Default]

CSAS020C

How much do you tell your parent(s) about...
...how you spend your money?

- 0 Nothing at all
- 1 Just a little
- 2 Some
- 3 A lot

Default Next: [CSAS020D](#)

Lead-In: [CSAS020B](#) [Default]

CSAS020D

How much do you tell your parent(s) about...
...what kind of TV shows and movies you see?

- 0 Nothing at all
- 1 Just a little
- 2 Some
- 3 A lot

Default Next: [CSAS020E](#)

Lead-In: [CSAS020C](#) [Default]

CSAS020E

How much do you tell your parent(s) about...
...who your teachers are?

- 0 Nothing at all
- 1 Just a little
- 2 Some
- 3 A lot

Default Next: [CSAS020F](#)

Lead-In: [CSAS020D](#) [Default]

CSAS020F

How much do you tell your parent(s) about...
...what your homework is?

- 0 Nothing at all
- 1 Just a little
- 2 Some
- 3 A lot

Default Next: [CSAS021-INTRO](#)

Lead-In: [CSAS020E](#) [Default]

Depression

CSAS021-INTRO

People have many different moods. Sometimes they have different feelings from day to day....
(Press NEXT to continue.)

Default Next: [CSAS021A](#)

Lead-In: [CSAS020F](#) [Default]

CSAS021A

How often do you feel...
...sad and blue?

- 1 Often
- 2 Sometimes
- 3 Hardly ever

Default Next: [CSAS021B](#)

Lead-In: [CSAS021-INTRO](#) [Default]

CSAS021B

How often do you feel...
...nervous, tense or on edge?

- 1 Often
- 2 Sometimes
- 3 Hardly ever

Default Next: [CSAS021C](#)

Lead-In: [CSAS021A](#) [Default]

CSAS021C

How often do you feel...
...happy?

- 1 Often
- 2 Sometimes
- 3 Hardly ever

Default Next: [CSAS021D](#)

Lead-In: [CSAS021B](#) [Default]

CSAS021D

How often do you feel...
...bored?

- 1 Often
- 2 Sometimes
- 3 Hardly ever

Default Next: [CSAS021E](#)

Lead-In: [CSAS021C](#) [Default]

CSAS021E

How often do you feel...
...lonely?

- 1 Often
- 2 Sometimes
- 3 Hardly ever

Default Next: [CSAS021F](#)

Lead-In: [CSAS021D](#) [Default]

CSAS021F

How often do you feel...
...tired or worn out?

- 1 Often
- 2 Sometimes
- 3 Hardly ever

Default Next: [CSAS021G](#)

Lead-In: [CSAS021E](#) [Default]

CSAS021G

How often do you feel...
...excited about something that you're looking forward to?

- 1 Often
- 2 Sometimes
- 3 Hardly ever

Default Next: [CSAS021H](#)

Lead-In: [CSAS021F](#) [Default]

CSAS021H

How often do you feel...
...too busy to get everything done?

- 1 Often
- 2 Sometimes
- 3 Hardly ever

Default Next: [CSAS021I](#)

Lead-In: [CSAS021G](#) [Default]

CSAS021I

How often do you feel...
...pressured by your mother or father?

- 1 Often
- 2 Sometimes
- 3 Hardly ever

Default Next: [CSAS023-INTRO](#)

Lead-In: [CSAS021H](#) [Default]

CSAS023-INTRO

Here are some things that other people have said about their schools. We would like to know how well you think these sentences describe your school.

If you are out of school for the summer, tell us about the past school year. (Press NEXT to continue.)

Default Next: [CSAS023A](#)

Lead-In: [CSAS021I](#) [Default]

CSAS023A

It's easy to make friends at this school.

- 1 Very true
- 2 Somewhat true
- 3 Not too true
- 4 Not at all true

Default Next: [CSAS023B](#)

Lead-In: [CSAS023-INTRO](#) [Default]

CSAS023B

Most of the teachers are willing to help with personal problems.

- 1 Very true
- 2 Somewhat true
- 3 Not too true
- 4 Not at all true

Default Next: [CSAS023C](#)

Lead-In: [CSAS023A](#) [Default]

CSAS023C

Most of my classes are boring.

- 1 Very true
- 2 Somewhat true
- 3 Not too true
- 4 Not at all true

Default Next: [CSAS023D](#)

Lead-In: [CSAS023B](#) [Default]

CSAS023D

I don't feel safe at this school.

- 1 Very true
- 2 Somewhat true
- 3 Not too true
- 4 Not at all true

Default Next: [CSAS023E](#)

Lead-In: [CSAS023C](#) [Default]

CSAS023E

Most of my teachers don't know their subjects well.

- 1 Very true
- 2 Somewhat true
- 3 Not too true
- 4 Not at all true

Default Next: [CSAS023F](#)**Lead-In:** [CSAS023D](#) [Default]

CSAS023F

You can get away with almost anything at this school.

- 1 Very true
- 2 Somewhat true
- 3 Not too true
- 4 Not at all true

Default Next: [CSAS023G](#)**Lead-In:** [CSAS023E](#) [Default]

CSAS023G

My schoolwork requires me to think to the best of my abilities.

- 1 Very true
- 2 Somewhat true
- 3 Not too true
- 4 Not at all true

Default Next: [CSAS023H](#)**Lead-In:** [CSAS023F](#) [Default]

CSAS023H

At this school, a person has the freedom to learn what interests him or her.

- 1 Very true
- 2 Somewhat true
- 3 Not too true
- 4 Not at all true

Default Next: [CSAS024](#)**Lead-In:** [CSAS023G](#) [Default]

CSAS024

How satisfied are you with your school?

- 4 Very satisfied
- 3 Somewhat satisfied
- 2 Somewhat dissatisfied
- 1 Very dissatisfied

Default Next: [CSAS024A](#)**Lead-In:** [CSAS023H](#) [Default]

CSAS024A

Have you ever seen a student carry a weapon such as a gun or knife on school property?

- 1 Yes ...(Go To [CSAS024B](#))
- 0 No

Default Next: [CSAS025-INTRO](#)

Lead-In: [CSAS024](#) [Default]

CSAS024B

In the last school year, how often have you seen any student carry a weapon such as a gun or knife on school property?

- 1 Never
- 2 Once or twice
- 3 A few times
- 4 Many times

Default Next: [CSAS025-INTRO](#)

Lead-In: [CSAS024A](#) [1:1]

CSAS025-INTRO

Now think about the things you do between the time school lets out and dinner time....
(Press NEXT to continue.)

Default Next: [CSAS025A](#)

Lead-In: [CSAS024A](#) [Default], [CSAS024B](#) [Default]

Activities & Time Use

CSAS025A

Between the time school lets out and dinner time...
...how often do you spend time with friends?

- 4 Every day or almost every day
- 3 Several times a week
- 2 About once a week
- 1 Less than once a week
- 0 Never

Default Next: [CSAS025B](#)

Lead-In: [CSAS025-INTRO](#) [Default]

CSAS025B

Between the time school lets out and dinner time...
...how often do you read a book or magazine not assigned at school?

- 4 Every day or almost every day
- 3 Several times a week
- 2 About once a week
- 1 Less than once a week
- 0 Never

Default Next: [CSAS025C](#)

Lead-In: [CSAS025A](#) [Default]

CSAS025C

Between the time school lets out and dinner time...
...how often do you do chores around the house?

- 4 Every day or almost every day
- 3 Several times a week
- 2 About once a week
- 1 Less than once a week
- 0 Never

Default Next: [CSAS025D](#)

Lead-In: [CSAS025B](#) [Default]

CSAS025D

Between the time school lets out and dinner time...
...how often do you work for pay?

- 4 Every day or almost every day
- 3 Several times a week
- 2 About once a week
- 1 Less than once a week
- 0 Never

Default Next: [CSAS025E](#)

Lead-In: [CSAS025C](#) [Default]

CSAS025E

Between the time school lets out and dinner time...
...how often do you do homework?

- 4 Every day or almost every day
- 3 Several times a week
- 2 About once a week
- 1 Less than once a week
- 0 Never

Default Next: [CSAS025F](#)

Lead-In: [CSAS025D](#) [Default]

CSAS025F

Between the time school lets out and dinner time...

...how often do you go to music, art, or drama lessons; or practice music, singing, drama, drawing/painting?

- 4 Every day or almost every day
- 3 Several times a week
- 2 About once a week
- 1 Less than once a week
- 0 Never

Default Next: [CSAS025G](#)

Lead-In: [CSAS025E](#) [Default]

CSAS025G

Between the time school lets out and dinner time...

...how often do you play sports or practice any physical activity?

- 4 Every day or almost every day
- 3 Several times a week
- 2 About once a week
- 1 Less than once a week
- 0 Never

Default Next: [CSAS025H](#)

Lead-In: [CSAS025F](#) [Default]

CSAS025H

Between the time school lets out and dinner time...

...how often do you watch TV?

- 4 Every day or almost every day
- 3 Several times a week
- 2 About once a week
- 1 Less than once a week
- 0 Never

Default Next: [CSAS025I](#)

Lead-In: [CSAS025G](#) [Default]

CSAS025I

Between the time school lets out and dinner time...

...how often do you do volunteer work or community service?

- 4 Every day or almost every day
- 3 Several times a week
- 2 About once a week
- 1 Less than once a week
- 0 Never

Default Next: [CSAS025J](#)

Lead-In: [CSAS025H](#) [Default]

CSAS025J

Between the time school lets out and dinner time...
...how often do you do things with your brother(s) or sister(s) ?

- 4 Every day or almost every day
- 3 Several times a week
- 2 About once a week
- 1 Less than once a week
- 0 Never
- 5 I have no brother or sister

Default Next: [CSAS026-INTRO](#)

Lead-In: [CSAS025I](#) [Default]

CSAS026-INTRO

Now please think about WHERE you go between the time school lets out and dinner time....
(Press NEXT to continue.)

Default Next: [CSAS026A](#)

Lead-In: [CSAS025J](#) [Default]

CSAS026A

Between the time school lets out and dinner time...
...how often do you go home?

- 4 Every day or almost every day
- 3 Several times a week
- 2 About once a week
- 1 Less than once a week
- 0 Never

Default Next: [CSAS026B](#)

Lead-In: [CSAS026-INTRO](#) [Default]

CSAS026B

Between the time school lets out and dinner time...
...how often do you go to after-school care/extended day care?

- 4 Every day or almost every day
- 3 Several times a week
- 2 About once a week
- 1 Less than once a week
- 0 Never

Default Next: [CSAS026C](#)

Lead-In: [CSAS026A](#) [Default]

CSAS026C

Between the time school lets out and dinner time...
...how often do you go to the playground?

- 4 Every day or almost every day
- 3 Several times a week
- 2 About once a week
- 1 Less than once a week
- 0 Never

Default Next: [CSAS026D](#)

Lead-In: [CSAS026B](#) [Default]

CSAS026D

Between the time school lets out and dinner time...
...how often do you go to the library?

- 4 Every day or almost every day
- 3 Several times a week
- 2 About once a week
- 1 Less than once a week
- 0 Never

Default Next: [CSAS026E](#)

Lead-In: [CSAS026C](#) [Default]

CSAS026E

Between the time school lets out and dinner time...
...how often do you go shopping or to the mall?

- 4 Every day or almost every day
- 3 Several times a week
- 2 About once a week
- 1 Less than once a week
- 0 Never

Default Next: [CSAS026F](#)

Lead-In: [CSAS026D](#) [Default]

CSAS026F

Between the time school lets out and dinner time...
...how often do you go to a relative's or neighbor's house?

- 4 Every day or almost every day
- 3 Several times a week
- 2 About once a week
- 1 Less than once a week
- 0 Never

Default Next: [CSAS026G](#)

Lead-In: [CSAS026E](#) [Default]

CSAS026G

Between the time school lets out and dinner time...
...how often do you go to a friend's house?

- 4 Every day or almost every day
- 3 Several times a week
- 2 About once a week
- 1 Less than once a week
- 0 Never

Default Next: [CSAS026H](#)

Lead-In: [CSAS026F](#) [Default]

CSAS026H

Between the time school lets out and dinner time...
...how often do you go to work or a job?

- 4 Every day or almost every day
- 3 Several times a week
- 2 About once a week
- 1 Less than once a week
- 0 Never

Default Next: [CSAS026I](#)

Lead-In: [CSAS026G](#) [Default]

CSAS026I

Between the time school lets out and dinner time...
...how often do you go to a rec center, community center, YMCA/YWCA, or Boys or Girls Club?

- 4 Every day or almost every day
- 3 Several times a week
- 2 About once a week
- 1 Less than once a week
- 0 Never

Default Next: [CSAS026J](#)

Lead-In: [CSAS026H](#) [Default]

CSAS026J

Between the time school lets out and dinner time...
...how often do you go to a sports facility, such as a health club, ball field, basketball court or gym?

- 4 Every day or almost every day
- 3 Several times a week
- 2 About once a week
- 1 Less than once a week
- 0 Never

Default Next: [CSAS027](#)

Lead-In: [CSAS026I](#) [Default]

CSAS027

If you go home after school lets out, is an adult usually present when you get there?

- 1 Yes
- 0 No
- 2 I go somewhere else after school

Default Next: [CSAS028](#)

Lead-In: [CSAS026J](#) [Default]

CSAS028

How far do you think you will go in school? Do you think you will:

(Choose the level you think you'll go.)

- 1 Leave high school before graduation
- 2 Graduate from high school
- 3 Get some college or other training
- 4 Graduate from college
- 5 Get more than 4 years of college
- 6 Something else

Default Next: [CSAS029A](#)

Lead-In: [CSAS027](#) [Default]

CSAS029A

Do you belong to any clubs or organizations NOT sports-related, either in or out of school?

- 1 Yes
- 0 No

Default Next: [CSAS029B](#)

Lead-In: [CSAS028](#) [Default]

CSAS029B

Do you belong to any sports teams, clubs, or organized sports activities, either in or out of school?

- 1 Yes
- 0 No

Default Next: [CSAS030-INTRO](#)

Lead-In: [CSAS029A](#) [Default]

CSAS030-INTRO

Here are some views that young people have about themselves.

(Press NEXT to continue.)

Default Next: [CSAS030A](#)

Lead-In: [CSAS029B](#) [Default]

CSAS030A

Girls and boys should be treated the same at school. How much to you agree or disagree?

- 1 Strongly Agree
- 2 Agree
- 3 Disagree
- 4 Strongly Disagree

Default Next: [CSAS030B](#)

Lead-In: [CSAS030-INTRO](#) [Default]

CSAS030B

A girl should NOT let a boy know she is smarter than he is.

- 1 Strongly Agree
- 2 Agree
- 3 Disagree
- 4 Strongly Disagree

Default Next: [CSAS030C](#)

Lead-In: [CSAS030A](#) [Default]

CSAS030C

Competing with boys in school would make a girl unpopular with boys.

- 1 Strongly Agree
- 2 Agree
- 3 Disagree
- 4 Strongly Disagree

Default Next: [CSAS030D](#)

Lead-In: [CSAS030B](#) [Default]

CSAS030D

A girl should pay her own way on dates.

- 1 Strongly Agree
- 2 Agree
- 3 Disagree
- 4 Strongly Disagree

Default Next: [CSAS030E](#)

Lead-In: [CSAS030C](#) [Default]

CSAS030E

If there is not enough money for all the children in a family to go to college, the boys should get to go instead of the girls.

- 1 Strongly Agree
- 2 Agree
- 3 Disagree
- 4 Strongly Disagree

Default Next: [CSAS030F](#)

Lead-In: [CSAS030D](#) [Default]

CSAS030F

It is perfectly okay for a girl to ask a boy for a date, even if he has never asked her.

- 1 Strongly Agree
- 2 Agree
- 3 Disagree
- 4 Strongly Disagree

Default Next: [CSAS031-INTRO](#)

Lead-In: [CSAS030E](#) [Default]

CSAS031-INTRO

Think about how you spend your time on a usual day during the summer....
(Press NEXT to continue.)

Default Next: [CSAS031A](#)

Lead-In: [CSAS-AGE9CK2](#) [1:1], [CSAS030F](#) [Default]

CSAS031A

During the summer...
...how often do you spend time with friends?

- 4 Every day or almost every day
- 3 Several times a week
- 2 About once a week
- 1 Less than once a week
- 0 Never

Default Next: [CSAS031B](#)

Lead-In: [CSAS031-INTRO](#) [Default]

CSAS031B

During the summer...
...how often do you read books or magazines for fun?

- 4 Every day or almost every day
- 3 Several times a week
- 2 About once a week
- 1 Less than once a week
- 0 Never

Default Next: [CSAS031C](#)

Lead-In: [CSAS031A](#) [Default]

CSAS031C

During the summer...

...how often do you do chores around the house?

- 4 Every day or almost every day
- 3 Several times a week
- 2 About once a week
- 1 Less than once a week
- 0 Never

Default Next: [CSAS031D](#)

Lead-In: [CSAS031B](#) [Default]

CSAS031D

During the summer...

...how often do you work for pay?

- 4 Every day or almost every day
- 3 Several times a week
- 2 About once a week
- 1 Less than once a week
- 0 Never

Default Next: [CSAS031E](#)

Lead-In: [CSAS031C](#) [Default]

CSAS031E

During the summer...

...how often do you go to school, attend a class, or do school work?

- 4 Every day or almost every day
- 3 Several times a week
- 2 About once a week
- 1 Less than once a week
- 0 Never

Default Next: [CSAS031F](#)

Lead-In: [CSAS031D](#) [Default]

CSAS031F

During the summer...

...how often do you go to an organized activity such as sports, music lessons, or camp?

- 4 Every day or almost every day
- 3 Several times a week
- 2 About once a week
- 1 Less than once a week
- 0 Never

Default Next: [CSAS031G](#)

Lead-In: [CSAS031E](#) [Default]

CSAS031G

During the summer...

...how often do you watch TV?

- 4 Every day or almost every day
- 3 Several times a week
- 2 About once a week
- 1 Less than once a week
- 0 Never

Default Next: [CSAS031H](#)

Lead-In: [CSAS031F](#) [Default]

CSAS031H

During the summer...

...how often do you go shopping or to the mall?

- 4 Every day or almost every day
- 3 Several times a week
- 2 About once a week
- 1 Less than once a week
- 0 Never

Default Next: [CSAS031I](#)

Lead-In: [CSAS031G](#) [Default]

CSAS031I

During the summer...

...how often do you do things with your brother(s) or sister(s)?

- 4 Every day or almost every day
- 3 Several times a week
- 2 About once a week
- 1 Less than once a week
- 0 Never
- 5 I have no brother or sister

Default Next: [CSAS031J](#)

Lead-In: [CSAS031H](#) [Default]

CSAS031J

During the summer...

...how often do you go to the playground or rec center?

- 4 Every day or almost every day
- 3 Several times a week
- 2 About once a week
- 1 Less than once a week
- 0 Never

Default Next: [CSAS031K](#)

Lead-In: [CSAS031I](#) [Default]

CSAS031K

During the summer...

...how often do you go to a relative's or neighbor's house?

- 4 Every day or almost every day
- 3 Several times a week
- 2 About once a week
- 1 Less than once a week
- 0 Never

Default Next: [CSAS-AGE9CK3](#)

Lead-In: [CSAS031J](#) [Default]

CSAS-AGE9CK3

[CHILD AGE IN YEARS]=9

- 1 Yes/Condition applies
- 0 No/Condition does not apply

If Answer = 1 Then GoTo [CSAS102A](#)

Default Next: [CSAS032](#)

Lead-In: [CSAS031K](#) [Default]

CSAS032

Thinking about the area around your home, how safe do you feel walking and playing in your neighborhood?

- 4 Very safe
- 3 Reasonably safe
- 2 Somewhat safe
- 1 Very unsafe

Default Next: [CSAS033](#)

Lead-In: [CSAS-AGE9CK3](#) [Default]

CSAS033

Now think about a usual weekday.

How much time do you spend watching TV on a typical weekday?

(Enter number of hours)

Enter Answer:

Default Next: [CSAS034A](#)

Lead-In: [CSAS032](#) [Default]

CSAS034A

Now, think about your weekends.

How much time do you spend watching TV on a Saturday?

(Enter number of hours)

Enter Answer:

Default Next: [CSAS034B](#)

Lead-In: [CSAS033](#) [Default]

CSAS034B

How much time do you spend watching TV on a Sunday?
(Enter number of hours)

Enter Answer:

Default Next: [CSAS040A](#)

Lead-In: [CSAS034A](#) [Default]

Delinquent Behavior

CSAS040A

In the last year, about how many times (if ever) have you...
...stayed out later than your parent(s) said you should?

- 0 Never
- 1 Once
- 2 Twice
- 3 More than twice

Default Next: [CSAS040B](#)

Lead-In: [CSAS034B](#) [Default]

CSAS040B

In the last year, about how many times (if ever) have you...
...hurt someone badly enough to need bandages or a doctor?

- 0 Never
- 1 Once
- 2 Twice
- 3 More than twice

Default Next: [CSAS040C](#)

Lead-In: [CSAS040A](#) [Default]

CSAS040C

In the last year, about how many times (if ever) have you...
...lied to your parent(s) about something important?

- 0 Never
- 1 Once
- 2 Twice
- 3 More than twice

Default Next: [CSAS040D](#)

Lead-In: [CSAS040B](#) [Default]

CSAS040D

In the last year, about how many times (if ever) have you...
...taken something from a store without paying for it?

- 0 Never
- 1 Once
- 2 Twice
- 3 More than twice

Default Next: [CSAS040E](#)

Lead-In: [CSAS040C](#) [Default]

CSAS040E

In the last year, about how many times (if ever) have you...
...damaged school property on purpose?

- 0 Never
- 1 Once
- 2 Twice
- 3 More than twice

Default Next: [CSAS040F](#)

Lead-In: [CSAS040D](#) [Default]

CSAS040F

In the last year, about how many times (if ever) have you...
...gotten drunk?

- 0 Never
- 1 Once
- 2 Twice
- 3 More than twice

Default Next: [CSAS040G](#)

Lead-In: [CSAS040E](#) [Default]

CSAS040G

In the last year, about how many times (if ever) have you...
...had to bring your parent(s) to school because of something you did wrong?

- 0 Never
- 1 Once
- 2 Twice
- 3 More than twice

Default Next: [CSAS040H](#)

Lead-In: [CSAS040F](#) [Default]

CSAS040H

In the last year, about how many times (if ever) have you...
...skipped a day of school without permission?

- 0 Never
- 1 Once
- 2 Twice
- 3 More than twice

Default Next: [CSAS040I](#)

Lead-In: [CSAS040G](#) [Default]

CSAS040I

In the last year, about how many times (if ever) have you...
...stayed out at least one night without permission?

- 0 Never
- 1 Once
- 2 Twice
- 3 More than twice

Default Next: [CSAS042](#)

Lead-In: [CSAS040H](#) [Default]

Religion

CSAS042

In the past year, about how often have you attended religious services?

- 6 More than once a week
- 5 About once a week
- 4 2-3 times a month
- 3 About once a month
- 2 Several times a year or less
- 1 Not at all ... (Go To [CSAS043C](#))

Default Next: [CSAS043A](#)

Lead-In: [CSAS040I](#) [Default]

CSAS043A

Do you usually attend religious services with your parent(s)?

- 1 Yes
- 0 No

Default Next: [CSAS043B](#)

Lead-In: [CSAS042](#) [Default]

CSAS043B

Would you attend religious services even if your parent(s) didn't?

- 1 Yes
- 0 No

Default Next: [CSAS043D](#)**Lead-In:** [CSAS043A](#) [Default]

CSAS043D

Do some of your friends go to the same church or synagogue as you do?

- 1 Yes
- 0 No

Default Next: [CSAS043C](#)**Lead-In:** [CSAS043B](#) [Default]

CSAS043C

Do many of your friends go to religious services?

- 1 Yes
- 0 No

Default Next: [CSAS044](#)**Lead-In:** [CSAS042](#) [1:1], [CSAS043D](#) [Default]

Friends

CSAS044

How many close friends do you have who are boys?
(Enter Number of Boys)Enter Answer: **Default Next:** [CSAS044A](#)**Lead-In:** [CSAS043C](#) [Default]

CSAS044A

How much do you tell your parent(s) about your friends who are boys (who they are and what they are like)?

- 0 Nothing at all
- 1 Just a little
- 2 Some
- 3 A lot
- 5 Don't have friends who are boys

Default Next: [CSAS045](#)**Lead-In:** [CSAS044](#) [Default]

CSAS045

How many close friends do you have who are girls?
(Enter Number of Girls)

Enter Answer:

Default Next: [CSAS045A](#)

Lead-In: [CSAS044A](#) [Default]

CSAS045A

How much do you tell your parent(s) about your friends who are girls (who they are and what they are like)?

- 0 Nothing at all
- 1 Just a little
- 2 Some
- 3 A lot
- 5 Don't have friends who are girls

Default Next: [CSAS046](#)

Lead-In: [CSAS045](#) [Default]

CSAS046

How much do you tell your mother (or father) about your friends' parents (who they are and what they are like)?

- 0 Nothing at all
- 1 Just a little
- 2 Some
- 3 A lot

Default Next: [CSAS046A](#)

Lead-In: [CSAS045A](#) [Default]

CSAS046A

Are most of your close friends...

- 1 In your grade
- 2 In a higher grade
- 3 In a lower grade
- 4 Not in school
- 5 Don't have any close friends ...(Go To [CSAS047A](#))

Default Next: [CSAS047](#)

Lead-In: [CSAS046](#) [Default]

CSAS047

Are most of your close friends...

- 1 Younger than you are
- 2 About the same age as you are
- 3 Older than you are

Default Next: [CSAS047A](#)

Lead-In: [CSAS046A](#) [Default]

CSAS047A

How often do you wish you had more friends?

- 3 Often
- 2 Sometimes
- 1 Hardly ever

Default Next: [CSAS048A](#)**Lead-In:** [CSAS046A](#) [5:5], [CSAS047](#) [Default]

Peer Pressure

CSAS048A

Do you ever feel pressure from your friends to try cigarettes?

- 1 Yes
- 0 No

Default Next: [CSAS048B](#)**Lead-In:** [CSAS047A](#) [Default]

CSAS048B

Do you ever feel pressure from your friends to work hard in school?

- 1 Yes
- 0 No

Default Next: [CSAS048C](#)**Lead-In:** [CSAS048A](#) [Default]

CSAS048C

Do you ever feel pressure from your friends to try marijuana or other drugs?

- 1 Yes
- 0 No

Default Next: [CSAS048D](#)**Lead-In:** [CSAS048B](#) [Default]

CSAS048D

Do you ever feel pressure from your friends to drink beer, wine or liquor?

- 1 Yes
- 0 No

Default Next: [CSAS048E](#)**Lead-In:** [CSAS048C](#) [Default]

CSAS048E

Do you ever feel pressure from your friends to skip school?

- 1 Yes
- 0 No

Default Next: [CSAS048F](#)

Lead-In: [CSAS048D](#) [Default]

CSAS048F

Do you ever feel pressure from your friends to commit a crime, or do something violent?

- 1 Yes
- 0 No

Default Next: [CSAS049-INTRO](#)

Lead-In: [CSAS048E](#) [Default]

Risk-Taking

CSAS049-INTRO

Please choose how much you agree or disagree with each of the following statements.
(Press NEXT to continue.)

Default Next: [CSAS049A](#)

Lead-In: [CSAS048F](#) [Default]

CSAS049A

I often get in a jam because I do things without thinking.

- 1 Strongly Agree
- 2 Agree
- 3 Disagree
- 4 Strongly Disagree

Default Next: [CSAS049B](#)

Lead-In: [CSAS049-INTRO](#) [Default]

CSAS049B

I think that planning takes the fun out of things.

- 1 Strongly Agree
- 2 Agree
- 3 Disagree
- 4 Strongly Disagree

Default Next: [CSAS049C](#)

Lead-In: [CSAS049A](#) [Default]

CSAS049C

I have to use a lot of self-control to keep out of trouble.

- 1 Strongly Agree
- 2 Agree
- 3 Disagree
- 4 Strongly Disagree

Default Next: [CSAS049D](#)

Lead-In: [CSAS049B](#) [Default]

CSAS049D

I enjoy taking risks.

- 1 Strongly Agree
- 2 Agree
- 3 Disagree
- 4 Strongly Disagree

Default Next: [CSAS049E](#)

Lead-In: [CSAS049C](#) [Default]

CSAS049E

I enjoy new and exciting experiences, even if they are a little frightening or unusual.

- 1 Strongly Agree
- 2 Agree
- 3 Disagree
- 4 Strongly Disagree

Default Next: [CSAS049F](#)

Lead-In: [CSAS049D](#) [Default]

CSAS049F

Life with no danger in it would be too dull for me.

- 1 Strongly Agree
- 2 Agree
- 3 Disagree
- 4 Strongly Disagree

Default Next: [CSAS050](#)

Lead-In: [CSAS049E](#) [Default]

Substance Use

CSAS050

Have you ever smoked a cigarette?

- 1 Yes ...(Go To [CSAS051](#))
- 0 No

Default Next: [CSAS056A](#)

Lead-In: [CSAS049F](#) [Default]

CSAS051

In your lifetime, how many different times have you smoked a cigarette?

- 1 10 or more times
- 2 A few times
- 3 Once or twice

Default Next: [CSAS052](#)

Lead-In: [CSAS050](#) [1:1]

CSAS052

How old were you when you first smoked a cigarette?
(Enter Age)

Enter Answer:

Default Next: [CSAS053](#)

Lead-In: [CSAS051](#) [Default]

CSAS053

When was the most recent time you smoked a cigarette?

- 1 Within the past month (30 days) ...(Go To [CSAS054](#))
- 2 1 to 3 months ago
- 3 4 or more months ago but less than 6 months ago
- 4 6 or more months ago but less than 1 year ago
- 5 1 or more years ago but less than 3 years ago
- 6 3 or more years ago

Default Next: [CSAS056A](#)

Lead-In: [CSAS052](#) [Default]

CSAS054

During the last 30 days, how often have you smoked cigarettes on average?

- 1 Less than once a week
- 2 1 or 2 days per week
- 3 3 or 4 days per week
- 4 5 or 6 days per week
- 5 Every day

Default Next: [CSAS055](#)

Lead-In: [CSAS053](#) [1:1]

CSAS055

On the days that you smoked in the last 30 days, how many cigarettes per day did you smoke?
(Enter number of cigarettes.)

Enter Answer:

Default Next: [CSAS056A](#)

Lead-In: [CSAS054](#) [Default]

CSAS056A

Have you ever drunk alcohol, other than just a sip or two?
(Do not include childhood sips that you might have had from an older person's drink.)

- 1 Yes ...(Go To [CSAS056B](#))
0 No

Default Next: [CSAS061](#)

Lead-In: [CSAS050](#) [Default], [CSAS053](#) [Default], [CSAS055](#) [Default]

CSAS056B

About how old were you the first time you had a glass of beer or wine or a drink of liquor, such as whiskey, gin, scotch, etc.?
(Enter age)

Enter Answer:

Default Next: [CSAS057A](#)

Lead-In: [CSAS056A](#) [-2:-2], [CSAS056A](#) [1:1]

CSAS057A

Have you ever drunk alcohol more than once a month?

- 1 Yes ...(Go To [CSAS057B](#))
0 No

Default Next: [CSAS058](#)

Lead-In: [CSAS056B](#) [Default]

CSAS057B

About how old were you the first time you drank alcohol more than once a month?
(Enter age)

Enter Answer:

Default Next: [CSAS058](#)

Lead-In: [CSAS057A](#) [1:1]

CSAS058

When was the most recent time you drank?

- 1 Within the past month (30 days) ...(Go To [CSAS059](#))
- 2 1 to 3 months ago
- 3 4 or more months ago but less than 6 months ago
- 4 6 or more months ago but less than 1 year ago
- 5 1 or more years ago but less than 3 years ago
- 6 3 or more years ago

Default Next: [CSAS061](#)

Lead-In: [CSAS057A](#) [Default], [CSAS057B](#) [Default]

CSAS059

During the last 30 days, how often did you drink alcoholic beverages, including beer, wine, or liquor?

- 1 Less than once a week
- 2 1 or 2 days per week
- 3 3 or 4 days per week
- 4 5 or 6 days per week
- 5 Every day

Default Next: [CSAS060](#)

Lead-In: [CSAS058](#) [1:1]

CSAS060

On the days that you drank in the last 30 days, how many drinks per day did you usually have?
(Enter number of drinks.)

Enter Answer:

Default Next: [CSAS061](#)

Lead-In: [CSAS059](#) [Default]

CSAS061

Have you ever used marijuana?

- 1 Yes ...(Go To [CSAS062](#))
- 0 No

Default Next: [CSAS066](#)

Lead-In: [CSAS058](#) [Default], [CSAS056A](#) [Default], [CSAS060](#) [Default]

CSAS062

In your lifetime, on how many different occasions have you used marijuana?

- 1 10 or more times
- 2 A few times
- 3 Once or twice

Default Next: [CSAS063](#)

Lead-In: [CSAS061](#) [1:1]

CSAS063

How old were you when you first used marijuana?
(Enter Age)

Enter Answer:

Default Next: [CSAS064](#)

Lead-In: [CSAS062](#) [Default]

CSAS064

When was the most recent time you used marijuana?

- 1 Within the past month (30 days) ...(Go To [CSAS065](#))
- 2 1 to 3 months ago
- 3 4 or more months ago but less than 6 months ago
- 4 6 or more months ago but less than 1 year ago
- 5 1 or more years ago but less than 3 years ago
- 6 3 or more years ago

Default Next: [CSAS066](#)

Lead-In: [CSAS063](#) [Default]

CSAS065

During the last 30 days, how often, if ever, have you used marijuana?

- 1 Less than once a week
- 2 1 or 2 days per week
- 3 3 or 4 days per week
- 4 5 or 6 days per week
- 5 Every day

Default Next: [CSAS066](#)

Lead-In: [CSAS064](#) [1:1]

CSAS066

Have you ever "sniffed" or "huffed" substances like glue, gas, sprays, fluids or anything like that for kicks or to get high?

- 1 Yes ...(Go To [CSAS068](#))
- 0 No

Default Next: [CSAS071](#)

Lead-In: [CSAS061](#) [Default], [CSAS064](#) [Default], [CSAS065](#) [Default]

CSAS068

How old were you when you first "sniffed" or "huffed" one of these substances for kicks or to get high?
(Enter Age)

Enter Answer:

Default Next: [CSAS069](#)

Lead-In: [CSAS066](#) [1:1]

CSAS069

When was the most recent time you "sniffed" or "huffed" one of these substances for kicks or to get high?

- 1 Within the past month (30 days) ...(Go To [CSAS070](#))
- 2 1 to 3 months ago
- 3 4 or more months ago but less than 6 months ago
- 4 6 or more months ago but less than 1 year ago
- 5 1 or more years ago but less than 3 years ago
- 6 3 or more years ago

Default Next: [CSAS071](#)

Lead-In: [CSAS068](#) [Default]

CSAS070

During the last 30 days, how often did you "sniff" or "huff" one of these substances?

- 1 Less than once a week
- 2 1 or 2 days per week
- 3 3 or 4 days per week
- 4 5 or 6 days per week
- 5 Every day

Default Next: [CSAS071](#)

Lead-In: [CSAS069](#) [1:1]

CSAS071

Have you ever used LSD, PCP, peyote, mescaline or any other hallucinogen?

- 1 Yes ...(Go To [CSAS073](#))
- 0 No

Default Next: [CSAS076](#)

Lead-In: [CSAS069](#) [Default], [CSAS066](#) [Default], [CSAS070](#) [Default]

CSAS073

How old were you when you first used LSD, PCP, peyote, mescaline or any other hallucinogen?
(Enter Age)

Enter Answer:

Default Next: [CSAS074](#)

Lead-In: [CSAS071](#) [1:1]

CSAS074

When was the most recent time you used LSD, PCP, peyote, mescaline or any other hallucinogen?

- 1 Within the past month (30 days) ...(Go To [CSAS075](#))
- 2 1 to 3 months ago
- 3 4 or more months ago but less than 6 months ago
- 4 6 or more months ago but less than 1 year ago
- 5 1 or more years ago but less than 3 years ago
- 6 3 or more years ago

Default Next: [CSAS076](#)

Lead-In: [CSAS073](#) [Default]

CSAS075

During the last 30 days how often did you use LSD, PCP, peyote, mescaline or any other hallucinogen?

- 1 Less than once a week
- 2 1 or 2 days per week
- 3 3 or 4 days per week
- 4 5 or 6 days per week
- 5 Every day

Default Next: [CSAS076](#)**Lead-In:** [CSAS074](#) [1:1]

CSAS076

Have you ever used any kind of cocaine (including powder, crack or free base)?

- 1 Yes ...(Go To [CSAS078](#))
- 0 No

Default Next: [CSAS081](#)**Lead-In:** [CSAS071](#) [Default], [CSAS074](#) [Default], [CSAS075](#) [Default]

CSAS078

How old were you when you first used any form of cocaine (including powder, crack or free base)?
(Enter Age)

Enter Answer: **Default Next:** [CSAS079](#)**Lead-In:** [CSAS076](#) [1:1]

CSAS079

When was the most recent time you used any kind of cocaine (including powder, crack or free base)?

- 1 Within the past month (30 days) ...(Go To [CSAS080](#))
- 2 1 to 3 months ago
- 3 4 or more months ago but less than 6 months ago
- 4 6 or more months ago but less than 1 year ago
- 5 1 or more years ago but less than 3 years ago
- 6 3 or more years ago

Default Next: [CSAS081](#)**Lead-In:** [CSAS078](#) [Default]

CSAS080

During the last 30 days how often did you use any kind of cocaine?

- 1 Less than once a week
- 2 1 or 2 days per week
- 3 3 or 4 days per week
- 4 5 or 6 days per week
- 5 Every day

Default Next: [CSAS081](#)**Lead-In:** [CSAS079](#) [1:1]

CSAS081

Have you ever used any kind of "uppers or downers" (amphetamines, meth, ecstasy, diet pills, speed, barbiturates, yellows, reds)? Don't include medicines prescribed by your doctor.

- 1 Yes ...(Go To [CSAS083](#))
- 0 No

Default Next: [CSAS086A](#)

Lead-In: [CSAS076](#) [Default], [CSAS080](#) [Default], [CSAS079](#) [Default]

CSAS083

How old were you when you first used any uppers or downers?
(Enter Age)

Enter Answer:

Default Next: [CSAS084](#)

Lead-In: [CSAS081](#) [1:1]

CSAS084

When was the most recent time you used any kind of upper or downers?

- 1 Within the past month (30 days) ...(Go To [CSAS085](#))
- 2 1 to 3 months ago
- 3 4 or more months ago but less than 6 months ago
- 4 6 or more months ago but less than 1 year ago
- 5 1 or more years ago but less than 3 years ago
- 6 3 or more years ago

Default Next: [CSAS086A](#)

Lead-In: [CSAS083](#) [Default]

CSAS085

During the last 30 days how often did you use any kind of upper or downers?

- 1 Less than once a week
- 2 1 or 2 days per week
- 3 3 or 4 days per week
- 4 5 or 6 days per week
- 5 Every day

Default Next: [CSAS086A](#)

Lead-In: [CSAS084](#) [1:1]

Dating & Sex Education

CSAS086A

Have you had your first date or have you started going out alone with someone?

- 1 Yes ...(Go To [CSAS086B](#))
- 0 No
- 2 No - I'm too young for that

Default Next: [CSAS089](#)

Lead-In: [CSAS084](#) [Default], [CSAS081](#) [Default], [CSAS085](#) [Default]

CSAS086B

At what age did you have your first date or begin going out alone with someone of the opposite sex?
(Enter Age)

Enter Answer:

Default Next: [CSAS087](#)

Lead-In: [CSAS086A](#) [1:1]

CSAS087

About how often do you usually go out on a date?

- 1 Once or twice a week
- 2 Once or twice a month
- 3 Less than once or twice a month
- 4 Almost never

Default Next: [CSAS088](#)

Lead-In: [CSAS086B](#) [Default]

CSAS088

Are you going out with one particular person, or are you dating more than one person?

- 1 Date only one person
- 2 Dating more than one person
- 3 Dating no one right now

Default Next: [CSAS089](#)

Lead-In: [CSAS087](#) [Default]

CSAS089

What do you think is the best age, if any, for you to get married?
(Enter Age)

Enter Answer:

Default Next: [CSAS090](#)

Lead-In: [CSAS086A](#) [Default], [CSAS088](#) [Default]

CSAS090

What is the youngest age you can imagine yourself getting married?
(Enter Age)

Enter Answer:

Default Next: [CSAS091](#)

Lead-In: [CSAS089](#) [Default]

CSAS091

What do you think is the best age for you to have your first child?
(Enter Age)

Enter Answer:

Default Next: [CSAS092](#)

Lead-In: [CSAS090](#) [Default]

CSAS092

What is the youngest age you can imagine yourself having your first child?
(Enter Age)

Enter Answer:

Default Next: [CSAS093](#)

Lead-In: [CSAS091](#) [Default]

CSAS093

Did you ever have a course or spend any time in a class at school learning about sex education?

- 1 Yes ... (Go To [CSAS093A](#))
- 0 No

Default Next: [CSAS094A](#)

Lead-In: [CSAS092](#) [Default]

CSAS093A

What grade were you in when you first had this course or discussion on sex education?

- 0 Before 4th grade
- 1 4th grade
- 2 5th grade
- 3 6th grade
- 4 7th grade
- 5 8th grade
- 6 9th grade
- 7 10th grade or higher

Default Next: [CSAS094A](#)

Lead-In: [CSAS093](#) [1:1]

CSAS094A

Who in your family do you talk to about sex most often? Choose one person.

- 1 Mother
- 2 Father
- 3 Stepfather
- 4 Stepmother
- 5 Brother
- 6 Sister
- 7 Grandparent
- 8 Aunt
- 9 Uncle
- 10 Cousin
- 11 No one in my family ...(Go To [CSAS094C](#))

Default Next: [CSAS094B](#)

Lead-In: [CSAS093](#) [Default], [CSAS093A](#) [Default]

CSAS094B

Do you usually talk about sex with someone else in your family we didn't mention?

- 1 Yes
- 0 No

Default Next: [CSAS094C](#)

Lead-In: [CSAS094A](#) [Default]

CSAS094C

Outside of your family, who do you talk to most about sex? Choose one person.

- 1 Friend
- 2 Nurse
- 3 Doctor
- 4 Teacher
- 5 Minister/Rabbi/Priest/etc.
- 6 Counselor
- 7 Other Adult
- 8 Someone else not listed above
- 9 No one outside my family

Default Next: [CSAS095](#)

Lead-In: [CSAS094A](#) [11:11], [CSAS094B](#) [Default]

CSAS095

When during the female monthly menstrual cycle, is pregnancy most likely to occur?

- 1 Right before the period begins
- 2 During the period
- 3 Right after the period ends
- 4 About 2 weeks after the period begins
- 5 Anytime during the month
- 8 Don't know

Default Next: [CSAS096](#)

Lead-In: [CSAS094C](#) [Default]

CSAS096

Have you ever been away from your mother for at least two months (not counting summer camp)?

- 1 Yes ...(Go To [CSAS097](#))
- 0 No

Default Next: [CSAS099-DADCHK](#)

Lead-In: [CSAS095](#) [Default]

CSAS097

Where were you the last time you were away from her for at least two months?

- 1 I was at boarding school
- 2 I was in the hospital
- 3 I was with my father
- 4 I was with a grandparent
- 5 I was with another relative
- 6 I was home, mother was away
- 7 I was someplace else not listed

Default Next: [CSAS098](#)

Lead-In: [CSAS096](#) [1:1]

CSAS098

How old were you the last time this happened?
(Enter Age)

Enter Answer:

Default Next: [CSAS099-DADCHK](#)

Lead-In: [CSAS097](#) [Default]

CSAS099-DADCHK

[FLAG - ASK FATHER-RELATED ITEMS?]=1

- 1 Yes/Condition applies
- 0 No/Condition does not apply

If Answer = 1 Then GoTo [CSAS099](#)

Default Next: [CSAS102A](#)

Lead-In: [CSAS098](#) [Default], [CSAS096](#) [Default]

CSAS099

Have you ever been away from your father for at least two months (not counting summer camp)?

- 1 Yes ...(Go To [CSAS100](#))
- 0 No

Default Next: [CSAS102A](#)**Lead-In:** [CSAS099-DADCHK](#) [1:1]

CSAS100

Where were you the last time you were away from him for at least two months?

- 1 I was at boarding school
- 2 I was in the hospital
- 3 I was with my mother
- 4 I was with a grandparent
- 5 I was with another relative
- 6 I was home, father was away
- 7 I was someplace else not listed

Default Next: [CSAS101](#)**Lead-In:** [CSAS099](#) [1:1]

CSAS101

How old were you the last time this happened?

(Enter Age)

Enter Answer: **Default Next:** [CSAS102A](#)**Lead-In:** [CSAS100](#) [Default]

Computer Usage

CSAS102A

Is there a personal computer or laptop in your home?

- 1 Yes ...(Go To [CSAS102B](#))
- 0 No

Default Next: [CSAS104](#)**Lead-In:** [CSAS-AGE9CK3](#) [1:1], [CSAS099-DADCHK](#) [Default], [CSAS099](#) [Default],
[CSAS101](#) [Default]

CSAS102B

Do you use the computer in your home?

- 1 Yes ...(Go To [CSAS103](#))
- 0 No

Default Next: [CSAS104](#)**Lead-In:** [CSAS102A](#) [1:1]

CSAS103

What do you use the home computer for most often?

- 1 School work or homework
- 2 Learn/practice a skill (art, music, or another language, etc.)
- 3 Entertainment (fun, games, etc.)
- 4 Search for information; look things up
- 5 Accessing the internet; surf the web
- 6 Email, instant message, online chat
- 7 Shopping
- 8 To check the news, weather, or sports
- 9 Other uses
- 10 I never use the home computer

Default Next: [CSAS104](#)

Lead-In: [CSAS102B](#) [1:1]

CSAS104

How often, if ever, do you use a computer at school?

- 4 Every day or almost every day
- 3 Several times a week
- 2 About once a week
- 1 Less than once a week
- 0 Never

Default Next: [CSAS105](#)

Lead-In: [CSAS102A](#) [Default], [CSAS102B](#) [Default], [CSAS103](#) [Default]

CSAS105

Who has helped you the most to learn how to use a computer?

- 1 Teacher
- 2 Friend
- 3 Father or mother
- 4 Brother or sister
- 5 I taught myself
- 6 Librarian
- 7 Someone else
- 0 Never use a computer

Default Next: [CSAS106](#)

Lead-In: [CSAS104](#) [Default]

CSAS106

Where do you think you have learned the most about computers?

- 1 School
- 2 Home
- 3 Friend's house
- 4 Computer class outside school
- 5 Camp
- 6 Library
- 7 Boys/Girls club or community center
- 10 Somewhere else

Default Next: [CSAS107A](#)

Lead-In: [CSAS105](#) [Default]

CSAS107A

Have you ever had a class or a special training program, in school or somewhere else, on how to use a computer?

- 1 Yes
- 0 No

Default Next: [CSAS107B](#)

Lead-In: [CSAS106](#) [Default]

CSAS107B

Have you ever had a class or a special training program, in school or somewhere else, on how to do computer programming?

- 1 Yes
- 0 No

Default Next: [CSAS107C](#)

Lead-In: [CSAS107A](#) [Default]

CSAS107C

Have you ever had a class or a special training program, in school or somewhere else, on how to do word processing?

- 1 Yes
- 0 No

Default Next: [CSAS108A](#)

Lead-In: [CSAS107B](#) [Default]

CSAS108A

About how often do you use a computer to do homework or school work?

- 4 Every day or almost every day
- 3 Several times a week
- 2 About once a week
- 1 Less than once a week
- 0 Never

Default Next: [CSAS108B](#)

Lead-In: [CSAS107C](#) [Default]

CSAS108B

About how often do you use a computer to write papers or reports (projects) for school?

- 4 Every day or almost every day
- 3 Several times a week
- 2 About once a week
- 1 Less than once a week
- 0 Never

Default Next: [CSAS108C](#)

Lead-In: [CSAS108A](#) [Default]

CSAS108C

About how often do you use a computer to write letters (not just short messages)?

- 4 Every day or almost every day
- 3 Several times a week
- 2 About once a week
- 1 Less than once a week
- 0 Never

Default Next: [CSAS108D](#)

Lead-In: [CSAS108B](#) [Default]

CSAS108D

About how often do you use a computer to send or read e-mail?

- 4 Every day or almost every day
- 3 Several times a week
- 2 About once a week
- 1 Less than once a week
- 0 Never

Default Next: [CSAS108E](#)

Lead-In: [CSAS108C](#) [Default]

CSAS108E

About how often do you use a computer to chat on-line?

- 4 Every day or almost every day
- 3 Several times a week
- 2 About once a week
- 1 Less than once a week
- 0 Never

Default Next: [CSAS108F](#)

Lead-In: [CSAS108D](#) [Default]

CSAS108F

About how often do you use a computer to surf the net?

- 4 Every day or almost every day
- 3 Several times a week
- 2 About once a week
- 1 Less than once a week
- 0 Never

Default Next: [CSAS108G](#)

Lead-In: [CSAS108E](#) [Default]

CSAS108G

About how often do you use a computer to search for information, look things up, or use references?

- 4 Every day or almost every day
- 3 Several times a week
- 2 About once a week
- 1 Less than once a week
- 0 Never

Default Next: [CSAS108H](#)

Lead-In: [CSAS108F](#) [Default]

CSAS108H

About how often do you use a computer to play games or write games or download game codes?

- 4 Every day or almost every day
- 3 Several times a week
- 2 About once a week
- 1 Less than once a week
- 0 Never

Default Next: [CSAS108-OTHER](#)

Lead-In: [CSAS108G](#) [Default]

CSAS108-OTHER

Please choose all that apply.

What other things do you do at least once a week on the computer?

- 1 Check the news, weather, or sports
- 2 Write, make, or listen to music
- 3 Make webpages, art, or graphics
- 4 Access bulletin boards, newsgroups, on-line networks
- 5 Writing - not required by school
- 6 Shopping or checking information on products
- 7 Writing computer programs
- 8 Analyze data
- 9 None of the above

Default Next: [CSAS109A](#)

Lead-In: [CSAS108H](#) [Default]

CSAS109A

Before today, have you ever used a hand-held digital device or PDA (such as a Palm Pilot, Handspring Visor, Compaq IPaq, Sony Clio, HP Jornada, Hand Era, etc.)?

- 1 Yes ...(Go To [CSAS109B](#))
- 0 No

Default Next: [CSAS-END](#)

Lead-In: [CSAS108-OTHER](#) [Default]

CSAS109B

How often do you use a hand-held digital device or a PDA?

- 4 Every day or almost every day
- 3 Several times a week
- 2 About once a week
- 1 Less than once a week
- 0 Never

Default Next: [CSAS-END](#)

Lead-In: [CSAS109A](#) [1:1]

CSAS-END

Congratulations! You are finished with the interview!
PLEASE let the interviewer know that you have finished and give this back to him/her.

Default Next: [CSAS-PROJID](#)

Lead-In: [CSAS109A](#) [Default], [CSAS109B](#) [Default]

Interviewer Remarks

CSAS-PROJID

INTERVIEWER: ENTER YOUR PROJECT ID NUMBER TO CONTINUE.

Enter Answer:

Default Next: [CSAS-IR1](#)

Lead-In: [CSAS-PERM](#) [Default], [CSAS-AGE-VERIFY](#) [Default], [CSAS-R-GOBACK](#) [Default], [CSAS-END](#) [Default]

CSAS-IR1

INTERVIEWER: HOW WAS THIS INSTRUMENT ADMINISTERED?

- 1 SELF-ADMINISTERED BY CHILD
- 2 INTERVIEWER ADMINISTERED
- 3 BY TELEPHONE
- 4 NOT ADMINISTERED ...(Go To [CSAS-EXIT](#))

Default Next: [CSAS-IR2](#)

Lead-In: [CSAS-PROJID](#) [Default]

CSAS-IR2

INTERVIEWER: WERE ANY PROBLEMS ENCOUNTERED WHEN ADMINISTERING THIS INSTRUMENT?

- 1 YES
- 0 NO

Default Next: [CSAS-IR3](#)

Lead-In: [CSAS-IR1](#) [Default]

CSAS-IR3

INTERVIEWER: DID [CHILD NAME] HAVE ANY DIFFICULTY UNDERSTANDING THE TASK?

- 1 YES
- 0 NO

Default Next: [CSAS-IR4](#)

Lead-In: [CSAS-IR2](#) [Default]

CSAS-IR4

INTERVIEWER: OVERALL, DID [CHILD NAME] SEEM TO LIKE THE SELF-ADMINISTERED SUPPLEMENT?

- 1 YES
- 0 NO

Default Next: [CSAS-REMIND](#)

Lead-In: [CSAS-IR3](#) [Default]

CSAS-REMIND

INSTRUMENT IS COMPLETE. REMEMBER TO HOT SYNC THE CASE. CASE IS READY FOR HOT SYNC WHEN SCREEN DISPLAYS THE SURVEY ICON.
PRESS "NEXT" TO CONTINUE.

Default Next: [CSAS-EXIT](#)

Lead-In: [CSAS-IR4](#) [Default]

CSAS-EXIT

END OF INSTRUMENT.
PRESS "NEXT" TO CLOSE THE CASE.

Default Next: CNORCID-CSAS

Lead-In: [CSAS-IR1](#) [4:4], [CSAS-FI-GOBACK](#) [Default], [CSAS-REMIND](#) [Default]

Appendix: Selected Snapshots of the R20-2002 Child Self-Administered Supplement on PDA

The following is a collection of snapshots taken of the R20-2002 Child Self-Administered Supplement, running via **proprietary PDA survey software** on the HandEra™ 330. The questions shown below are practice items presented to respondents that demonstrated how to enter responses to various types of questions, and maneuver through the instrument. These items are representative of the way questions were presented to respondents throughout the rest of the instrument. A stylus was provided to the user to make entries on the touch screen of the PDA.

Text Display

All displayed instrument items include a question text box located at the top of the screen. The question name is located in the upper right hand corner of the PDA screen.

Navigational Buttons

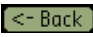
There are two primary navigational buttons presented by the survey software. These are the “Next”  button and the “Back”  button. “Next” is for accepting a selected answer and continuing to the next question. Validation of a response against any defined constraints, and recording of the selected response is done upon tapping “Next”. The “Back” button allows

the user to go back to review and/or change a previously answered question. A limit of fifty displayed questions was placed on how far a user could back up. If the user attempted to back up past this boundary or past the beginning of the survey, an error message would appear stating that the user could not go back any farther. Two additional controls, the

“Home” and “Contrast” buttons are displayed at the bottom left of the PDA screen. Using the “Contrast” button, respondents and interviewers could adjust the screen lighter or darker to compensate for different lighting conditions. The “Home” button was used to exit the survey instrument at any point, if needed. Other than the power button, all other physical buttons and switches on the HandEra™ were disabled.

Instruction Screens

Instruction screens are used exclusively to give instructions and/or information to the user. The instruction screen “CSAS-P2” is shown above. Since there is no user intervention required other than tapping “Next” or “Back”, this screen does not include any other entry buttons.

Message -- No Answer Selected

With the exception of the instruction screens, every displayed question required some user input other than merely pressing the “Next” button. This intervention included selecting “Don’t Know” (DK), “Refuse” (R), or entering a valid response. If one of these actions was not taken prior to pressing “Next”, the user was presented a popup stating that they had not answered the question. The user then pressed “OK” to clear the message, made a response, and pressed “Next” to continue.

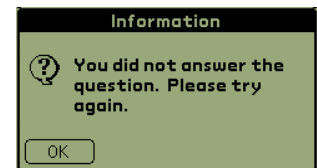
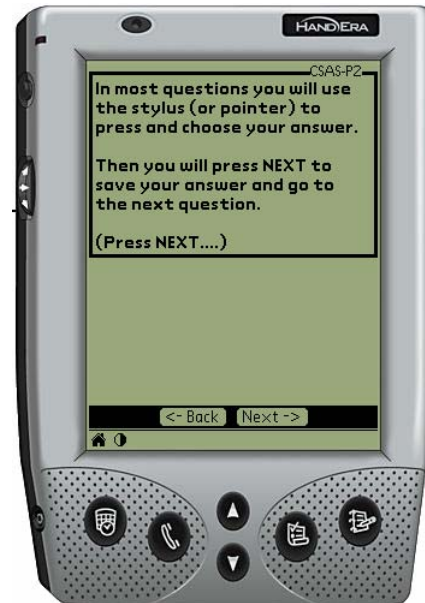

Choose One Response Questions

Most question items in the CSAS required selecting only a single response from a predetermined set. An example is shown in practice question item “CSAS-P3” at right. An entry box with the list of possible responses is located underneath the question text. To select the desired response, respondents tapped on a listed item with the stylus. That response was highlighted. “Don’t Know” (DK), and “Refuse” (R) buttons, located to the bottom left hand corner of the screen, were also valid selections. Only one response item could be selected at a time, and the most recently tapped response item was highlighted. Pressing “Next” recorded the highlighted choice as the response, and the display advanced to the next question in the instrument.

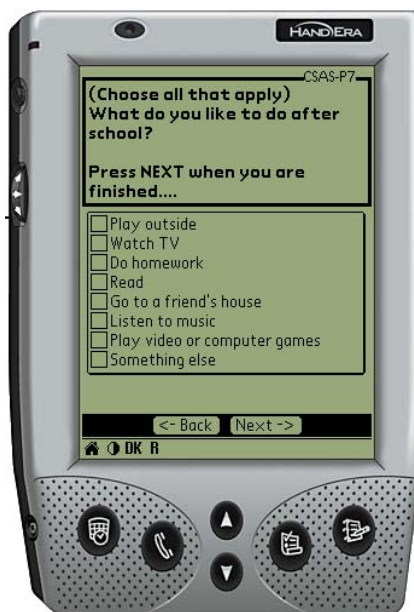
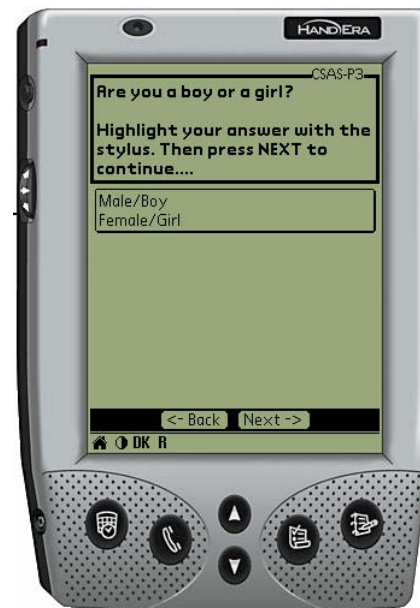

Mark-All Questions

This type of question allowed respondents to select as many items from a predetermined list as is applicable. Shown in “CSAS-P7” at left, respondents simply tapped the check-box beside each desired item to mark the item as a response selection. Tapping the check-box again deselected that item as a response choice. Selecting “Don’t Know” or “Refuse” reset all prior choices, and locked out the response list. If “Don’t Know” or “Refuse” was subsequently deselected, the response list became active again. Pressing “Next” recorded the highlighted selections as the response, and advanced to the next question.

Numeric Entry Questions

Questions requiring a numeric entry by the respondent are less frequent in the CSAS than items with predetermined response lists. The

numeric-entry type questions are represented by “CSAS-P5” (below right). A numeric pad was presented at the bottom of the screen and included buttons for 0-9, the decimal point, and a backspace. The Home, Contrast, “DK”, and “R” buttons were located to the left of the Numeric Pad. A box that displayed the respondent entry is located underneath the Question Text box. If a *hard* range is defined, i.e. absolute minimum and maximum accepted values, it was displayed below the entry box.

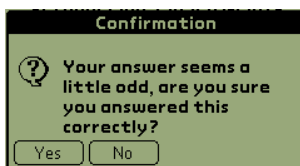
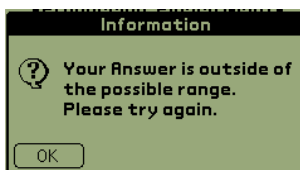
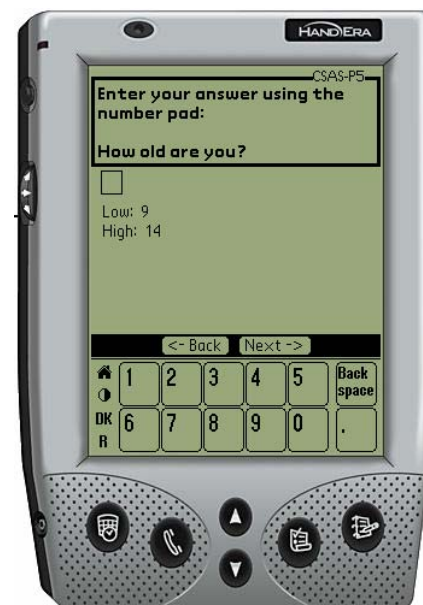

If the entry was outside of the *hard* range, an error message appeared stating that the answer was outside of the possible range.

If the entry was outside of the *soft* range, a warning message appeared stating that the answer seemed a little odd, and asked the user if it was correct.

In the R20-2002 Child Self-Administered Supplement instrument, the following two question types were only used by interviewers, either at start of the instrument or after the instrument had been completed and the PDA had been returned to the interviewer.

Date Entry Questions

In this question type, the numeric pad was again presented at the bottom of the screen. Three entry boxes for month, day, and year, are located underneath the question text. If a hard range for the date to be entered was defined, it was displayed underneath the entry box.

The numeric pad was used to enter a response. To enter 4/2/1999, the user could press 0,4,0,2,1,9,9,9 in sequence. Alternatively, the user could select the entry field explicitly. The date 4/2/1999 could be entered by tapping the month box, press 4, then tap the day box, press 2, tap the year box, and press 1,9,9,9. The order of field entry is not fixed with this method—days could be entered first, then year, then month. Pressing “Next” recorded the entry and advanced the instrument to the next question.

As in the numeric entry questions, if the entry was outside of a defined hard range, an error message appeared stating that the answer was outside of the possible range. If the entry was outside of the soft range, a warning message appeared stating that the answer seemed a little odd, and asks the user if it was entered correctly.

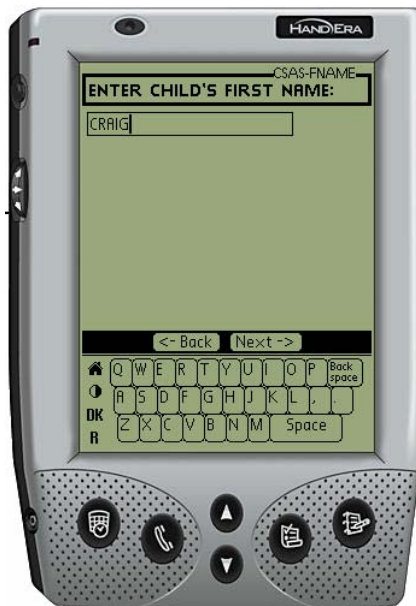

Text Entry Questions

For questions requiring a text entry, an alpha pad was displayed at the bottom of the screen and included buttons for letters A to Z, backspace, comma, period, and space. The “Home”, “Contrast”, “DK”, and “R” buttons are located to the left of the alpha pad. At left, the entry display box with the entry “CRAIG” is located underneath the question text. If the length of the predefined text entry field was greater than one line, a memo-type entry field was displayed. As shown here, if the length of the defined text entry field fit within one line, then only a text entry box was displayed.